

**RWE Renewables UK Dogger Bank
South (West) Limited**

**RWE Renewables UK Dogger Bank
South (East) Limited**

Dogger Bank South Offshore Wind Farms

Environmental Statement

Volume 7

Appendix 18-8 Ornithology Breeding Bird Report

Part 3 of 4

June 2024

Application Reference: 7.18.18.8

APFP Regulation: 5(2)(a)

Revision: 01

Unrestricted



Company:	RWE Renewables UK Dogger Bank South (West) Limited and RWE Renewables UK Dogger Bank South (East) Limited	Asset:	Development		
Project:	Dogger Bank South Offshore Wind Farms	Sub Project/Package:	Consents		
Document Title or Description:	Environmental Statement – Appendix 18-8 Ornithology Breeding Bird Report – Part 3 of 4				
Document Number:	004300159-01	Contractor Reference Number:	PC2340-PEA-ON-ZZ-AX-Z-0114		
<p><i>COPYRIGHT © RWE Renewables UK Dogger Bank South (West) Limited and RWE Renewables UK Dogger Bank South (East) Limited, 2024. All rights reserved.</i></p> <p><i>This document is supplied on and subject to the terms and conditions of the Contractual Agreement relating to this work, under which this document has been supplied, in particular:</i></p> <p>LIABILITY</p> <p><i>In preparation of this document RWE Renewables UK Dogger Bank South (West) Limited and RWE Renewables UK Dogger Bank South (East) Limited has made reasonable efforts to ensure that the content is accurate, up to date and complete for the purpose for which it was contracted. RWE Renewables UK Dogger Bank South (West) Limited and RWE Renewables UK Dogger Bank South (East) Limited makes no warranty as to the accuracy or completeness of material supplied by the client or their agent.</i></p> <p><i>Other than any liability on RWE Renewables UK Dogger Bank South (West) Limited and RWE Renewables UK Dogger Bank South (East) Limited detailed in the contracts between the parties for this work RWE Renewables UK Dogger Bank South (West) Limited and RWE Renewables UK Dogger Bank South (East) Limited shall have no liability for any loss, damage, injury, claim, expense, cost or other consequence arising as a result of use or reliance upon any information contained in or omitted from this document.</i></p> <p><i>Any persons intending to use this document should satisfy themselves as to its applicability for their intended purpose.</i></p> <p><i>The user of this document has the obligation to employ safe working practices for any activities referred to and to adopt specific practices appropriate to local conditions.</i></p>					
Rev No.	Date	Status/Reason for Issue	Author	Checked by	Approved by
01	June 2024	Final for DCO Application	Peak Ecology	RWE	RWE

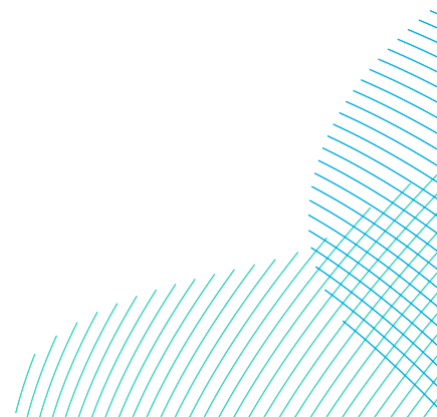

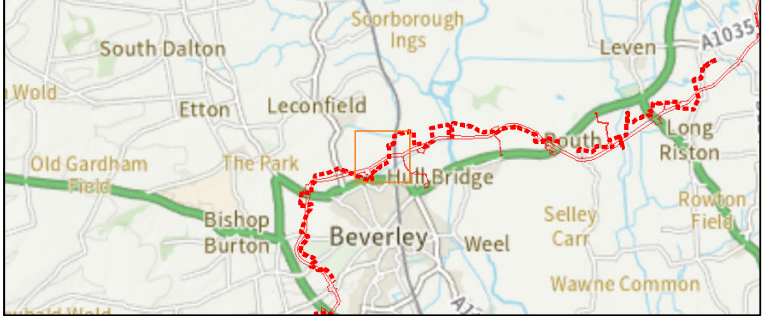
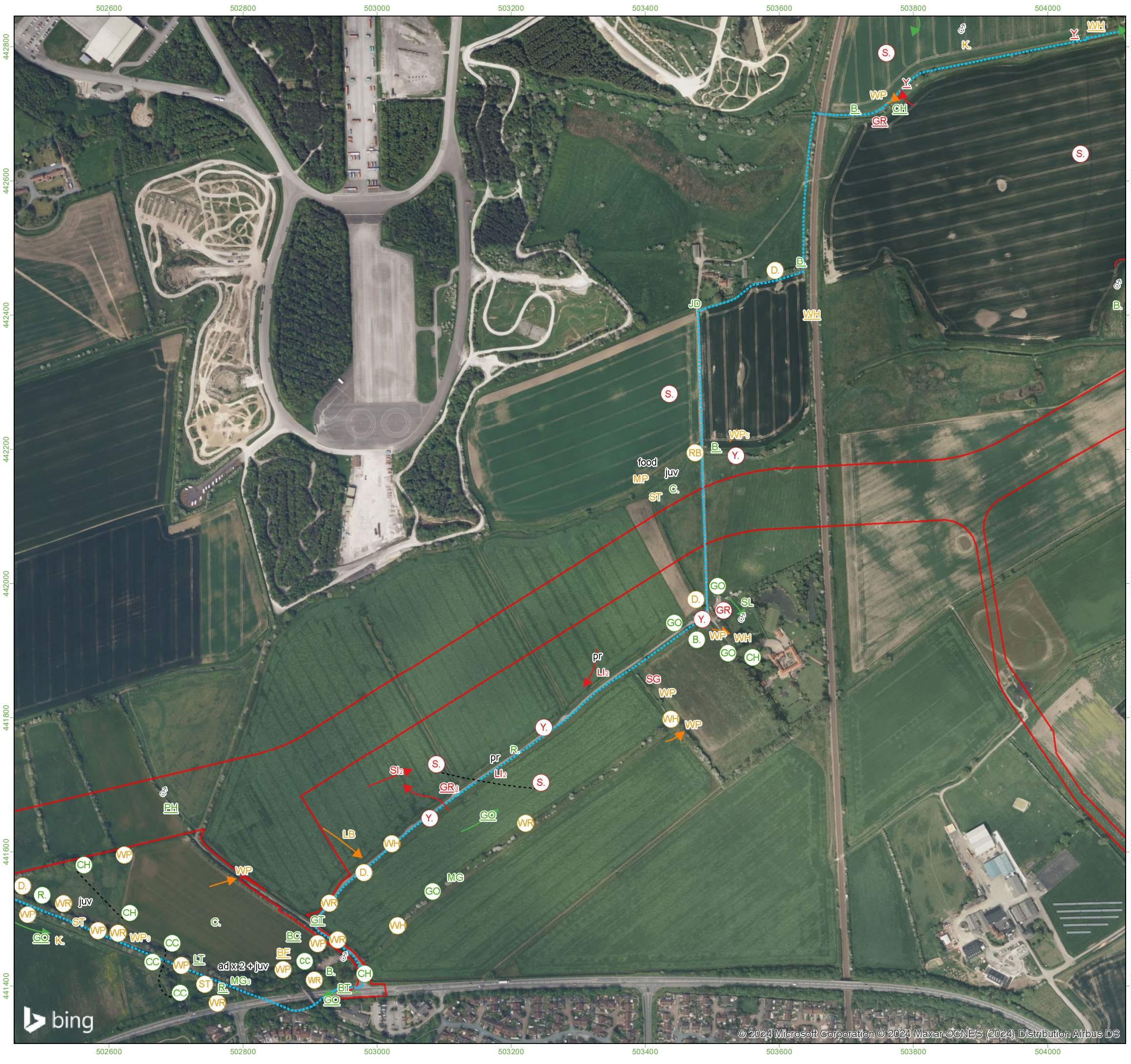

Survey Information

- Onshore Development Area
- Transect route
- x Bird - alarm call
- x Bird sighting
- x Bird calling
- x Bird singing
- ☀ Bird - aggressive encounter
- ➔ Red
- ➔ Amber
- ➔ Green
- Same bird
- In song at same time

Additional Information
Letter codes within each circle refer to the corresponding BTO reference code and coloured according to their status:

Red Status = Red, Amber Status = Amber, Green/No Status = Green

Where more than one bird is observed then the size of the flock is in text alongside the record.

Red listed species	MA - Mallard	CH - Chaffinch
CB - Corn Bunting	MH - Moorhen	CO - Coot
CU - Curlew	MP - Meadow Pint	CT - Coal Tit
CX - Common Scoter		CW - Cetti's Warbler
FF - Fieldfare		ET - Little Egret
GR - Greenfinch	PG - Pink-footed Goose	FP - Feral Pigeon
HG - Herring Gull	RA - Razorbill	G - Green Woodpecker
HM - House Martin	RB - Reed Bunting	GC - Goldcrest
HS - House Sparrow	RE - Redwing	GG - Great Crested Grebe
KI - Kittiwake	RK - Redshank	GO - Goldfinch
L - Lapwing	RO - Rook	GP - Golden Plover
LJ - Linnet	SD - Stock Dove	GS - Great Spotted Woodpecker
M - Mistle Thrush	SE - Short-eared Owl	GT - Great Tit
MT - Marsh Tit	SH - Sparrowhawk	GW - Garden Warbler
P - Grey Partridge	SN - Snipe	H - Grey Heron
S - Skylark	SS - Sanderling	HY - Hobby
SG - Starling	ST - Song Thrush	J - Jay
SI - Swift	SU - Shelduck	JD - Jackdaw
TS - Tree Sparrow	SV - Shoveler	KF - Kingfisher
WC - Whinchat	SW - Sedge Warbler	LG - Little Grebe
Y - Yellowhammer	T - Teal	LT - Long-tailed Tit
YW - Yellow Wagtail	TE - Sandwich Tern	LW - Lesser Whitethroat
	W - Wheatear	MG - Magpie
	WH - Whitethroat	MS - Mute Swan
	WN - Wigeon	NH - Nuthatch
	WP - Wood Pigeon	PE - Peregrine
	WR - Wren	PH - Pheasant
	WS - Whooper Swan	PW - Pied Wagtail
	WW - Willow Warbler	R - Robin
		RH - Red-throated Diver
		RL - Red-legged Partridge
		RN - Raven
		RW - Reed Warbler
		SK - Siskin
		SL - Swallow
		SM - Sand Martin
		TC - Treecreeper
Amber listed species	Green listed species	
AE - Arctic Tern	B - Blackbird	
BF - Bullfinch	BC - Blackcap	
BH - Black-headed Gull	BO - Barn Owl	
CM - Common Gull	GJ - Greylag Goose	
CN - Common Tern	GL - Grey Wagtail	
CS - Common Sandpiper	GU - Guillemot	
D - Dunnock	C - Carrion Crow	
F - Fulmar	CA - Cormorant	
GA - Gadwall	GX - Gannet	
GB - Great Black-backed Gull	K - Kestrel	
GE - Green Sandpiper	LB - Lesser Black-backed Gull	
GJ - Greylag Goose		
GL - Grey Wagtail		
GU - Guillemot		
GV - Grey Plover		
GX - Gannet		
K - Kestrel		
LB - Lesser Black-backed Gull		



PROJECT TITLE
DOGGER BANK SOUTH - BREEDING BIRD SURVEY

DRAWING TITLE
Figure 5.4.B. Transect 5 , June - Visit 4

VER	DATE	REMARKS	Drawn	Checked
2.1	25/04/24	T5_4	MP	CP

DRAWING NUMBER:
PeakEcology/DB2BBS2023/T5_44.B

peakecology LIMITED
Arden House, Deepdale Business Park, Bakewell, Derbyshire, DE45 1GT.
www.peakecology.co.uk

DATUM OSGB
PROJECTION BNG
PLOT SIZE A3
SCALE 1:5,500

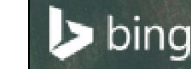

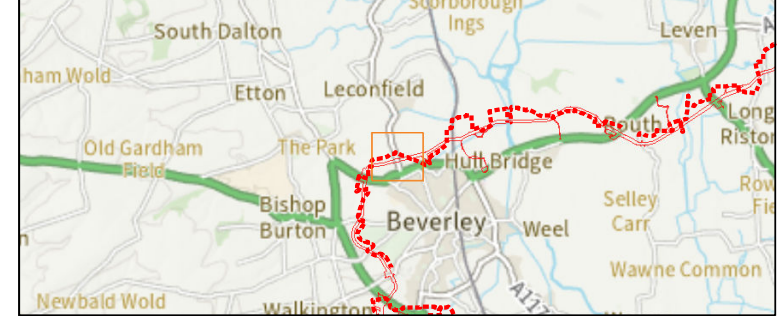

Survey Information

- Onshore Development Area
- Transect route
- x Bird - alarm call
- x Bird sighting
- x Bird calling
- x Bird singing
- ☀ Bird - aggressive encounter
- ➔ Red
- ➔ Amber
- ➔ Green
- Same bird
- In song at same time

Additional Information
 Letter codes within each circle refer to the corresponding BTO reference code and coloured according to their status:

Red Status = Red, Amber Status = Amber, Green/No Status = Green

Where more than one bird is observed then the size of the flock is in text alongside the record.

Red listed species	MA - Mallard	CH - Chaffinch
CB - Corn Bunting	MH - Moorhen	CO - Coot
CX - Common Scoter	MP - Meadow Pint	CT - Coal Tit
FF - Fieldfare		CW - Cetti's Warbler
GR - Greenfinch	PG - Pink-footed Goose	ET - Little Egret
HG - Herring Gull	RA - Razorbill	FP - Feral Pigeon
HM - House Martin	RB - Reed Bunting	G - Green Woodpecker
HS - House Sparrow	RE - Redwing	GC - Goldcrest
KI - Kittiwake	RK - Redshank	GG - Great Crested Grebe
L - Lapwing	RO - Rook	GO - Goldfinch
LJ - Linnet	SD - Stock Dove	GP - Golden Plover
M - Mistle Thrush	SE - Short-eared Owl	GS - Great Spotted Woodpecker
MT - Marsh Tit	SH - Sparrowhawk	GT - Great Tit
P - Grey Partridge	SN - Snipe	GW - Garden Warbler
S - Skylark	SS - Sanderling	H - Grey Heron
SG - Starling	ST - Song Thrush	HY - Hobby
SI - Swift	SU - Shelduck	J - Jay
TS - Tree Sparrow	SV - Shoveler	JD - Jackdaw
WC - Whinchat	SW - Sedge Warbler	KF - Kingfisher
Y - Yellowhammer	T - Teal	LG - Little Grebe
YW - Yellow Wagtail	TE - Sandwich Tern	LT - Long-tailed Tit
	TO - Tawny Owl	LW - Lesser Whitethroat
	W - Wheatear	MG - Magpie
Amber listed species	WH - Whitethroat	MS - Mute Swan
AE - Arctic Tern	WN - Wigeon	NH - Nuthatch
GA - Gadwall	WP - Wood Pigeon	PE - Peregrine
GB - Great Black-backed Gull	WR - Wren	PH - Pheasant
GE - Green Sandpiper	WS - Whooper Swan	PW - Pied Wagtail
GJ - Greylag Goose	WW - Willow Warbler	R - Robin
GL - Grey Wagtail		RH - Red-throated Diver
GU - Guillemot		RL - Red-legged Partridge
GV - Grey Plover	Green listed species	RN - Raven
GX - Gannet	B - Blackbird	RK - Reed Warbler
K - Kestrel	BC - Blackcap	SK - Siskin
LB - Lesser Black-backed Gull	BO - Barn Owl	SL - Swallow
	BT - Blue Tit	SM - Sand Martin
	BZ - Buzzard	TC - Treecreeper
	C - Carrion Crow	
	CA - Cormorant	
	CC - Chiffchaff	
	CD - Collared Dove	
	CG - Canada Goose	

Source: © Crown copyright and database rights 2023 Ordnance Survey 0100031673.

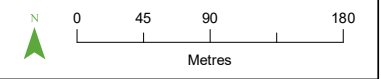

PROJECT TITLE
DOGGER BANK SOUTH - BREEDING BIRD SURVEY

DRAWING TITLE
Figure 5.4.C. Transect 5 , June - Visit 4

VER	DATE	REMARKS	Drawn	Checked
2.1	25/04/24	T5_4	MP	CP

DRAWING NUMBER:
 PeakEcology/DB2BBS2023/T5_44.C

peakecology LIMITED
 Arden House, Deepdale Business Park, Bakewell, Derbyshire, DE45 1GT.
www.peakecology.co.uk

DATUM OSGB
 PROJECTION BNG
 PLOT SIZE A3
 SCALE 1:5,100



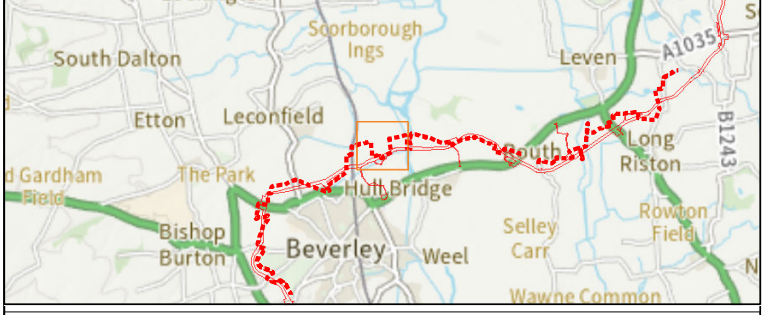
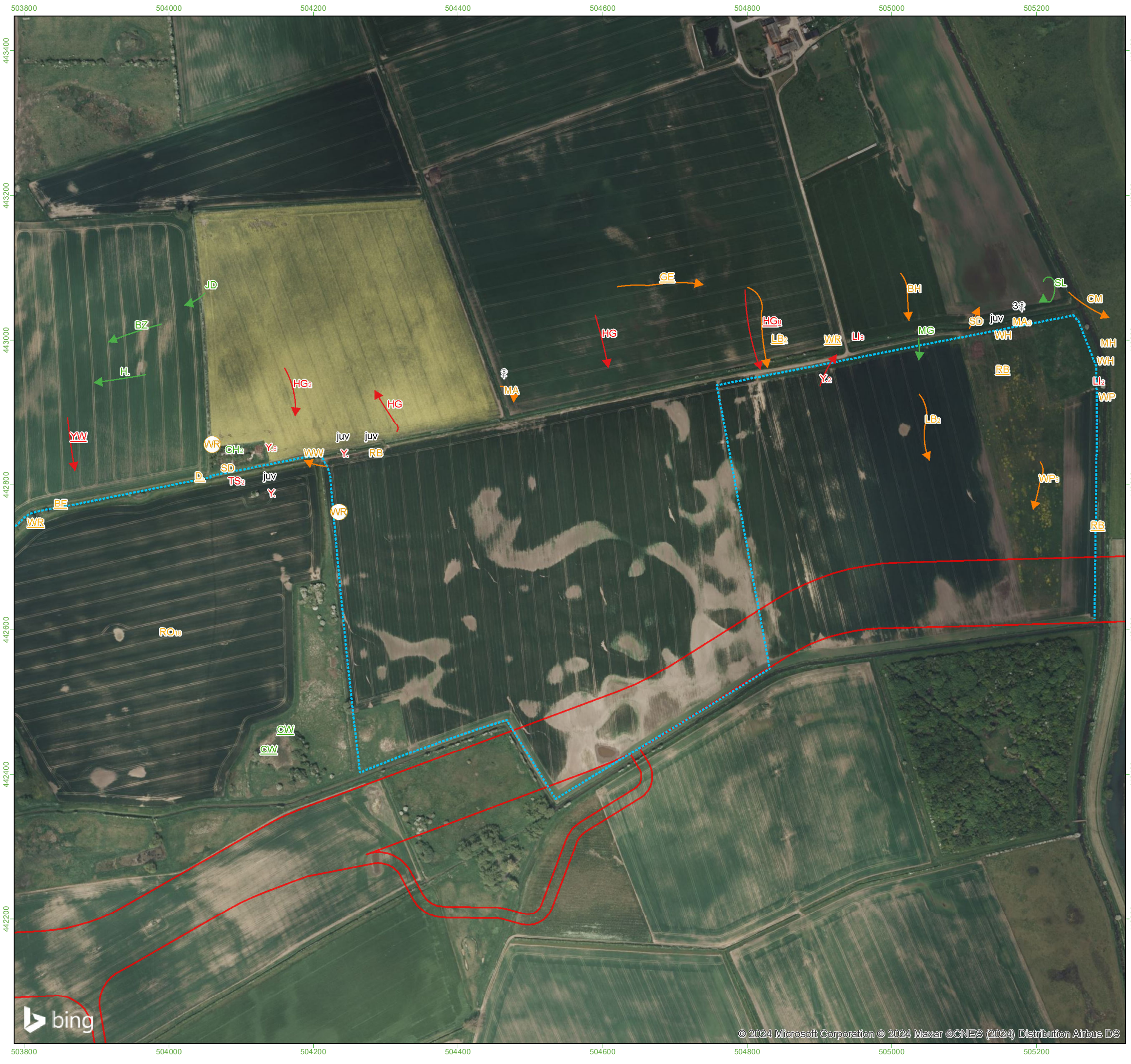

Survey Information

- Onshore Development Area
- Transect route
- x Bird - alarm call
- x Bird sighting
- x Bird calling
- x Bird singing
- ☀ Bird - aggressive encounter
- Red
- Amber
- Green
- Same bird
- In song at same time

Additional Information
 Letter codes within each circle refer to the corresponding BTO reference code and coloured according to their status:

Red Status = Red, Amber Status = Amber, Green/No Status = Green

Where more than one bird is observed then the size of the flock is in text alongside the record.

<p>Red listed species</p> <ul style="list-style-type: none"> CB - Corn Bunting CU - Curlew CX - Common Scoter FF - Fieldfare GR - Greenfinch HG - Herring Gull HM - House Martin HS - House Sparrow KI - Kittiwake L - Lapwing LJ - Linnet M - Mistle Thrush MT - Marsh Tit P - Grey Partridge S - Skylark SG - Starling SI - Swift TS - Tree Sparrow WC - Whinchat Y - Yellowhammer YW - Yellow Wagtail 	<ul style="list-style-type: none"> MA - Mallard MH - Moorhen MP - Meadow Pint PG - Pink-footed Goose RA - Razorbill RB - Reed Bunting RE - Redwing RK - Redshank RO - Rook SD - Stock Dove SE - Short-eared Owl SH - Sparrowhawk SN - Snipe SS - Sanderling ST - Song Thrush SU - Shelduck SV - Shoveler SW - Sedge Warbler T - Teal TE - Sandwich Tern TO - Tawny Owl W - Wheatear WH - Whitethroat WN - Wigeon WP - Wood Pigeon WR - Wren WS - Whooper Swan WW - Willow Warbler 	<ul style="list-style-type: none"> CH - Chaffinch CO - Coot CT - Coal Tit CW - Cetti's Warbler ET - Little Egret FP - Feral Pigeon G - Green Woodpecker GC - Goldcrest GG - Great Crested Grebe GO - Goldfinch GP - Golden Plover GS - Great Spotted Woodpecker GT - Great Tit GW - Garden Warbler H - Grey Heron HY - Hobby J - Jay JD - Jackdaw KF - Kingfisher LG - Little Grebe LT - Long-tailed Tit LW - Lesser Whitethroat MG - Magpie MS - Mute Swan NH - Nuthatch PE - Peregrine PH - Pheasant PW - Pied Wagtail R - Robin RH - Red-throated Diver RL - Red-legged Partridge RN - Raven RW - Reed Warbler SK - Siskin SL - Swallow SM - Sand Martin TC - Treecreeper
--	---	---

Source:
 © Crown copyright and database rights 2023
 Ordnance Survey 0100031673.

PROJECT TITLE
DOGGER BANK SOUTH - BREEDING BIRD SURVEY

DRAWING TITLE
Figure 5.5.A. Transect 5 , July - Visit 5

VER	DATE	REMARKS	Drawn	Checked
2.1	25/04/24	T5_6	MP	CP

DRAWING NUMBER:
 PeakEcology/DB2BBS2023/T5_65.A

<p style="font-size: 0.8em; margin-top: 5px;">Arden House, Deepdale Business Park, Bakewell, Derbyshire, DE45 1GT. www.peakecology.co.uk</p>	<table border="1" style="width: 100%; border-collapse: collapse; font-size: 0.8em;"> <tr> <td style="width: 50%;">DATUM</td> <td>OSGB</td> </tr> <tr> <td>PROJECTION</td> <td>BNG</td> </tr> <tr> <td>PLOT SIZE</td> <td>A3</td> </tr> <tr> <td>SCALE</td> <td>1:5,100</td> </tr> </table>	DATUM	OSGB	PROJECTION	BNG	PLOT SIZE	A3	SCALE	1:5,100
DATUM	OSGB								
PROJECTION	BNG								
PLOT SIZE	A3								
SCALE	1:5,100								

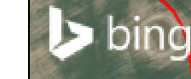

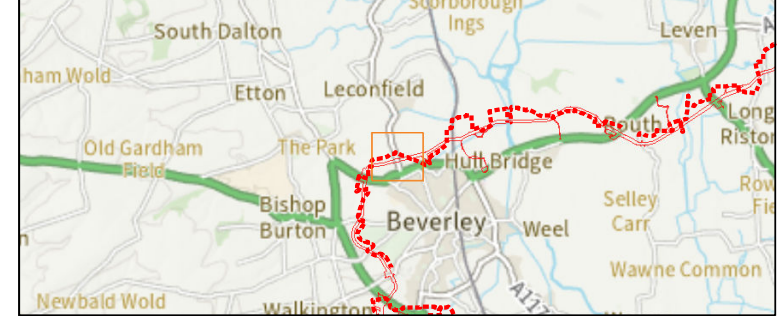
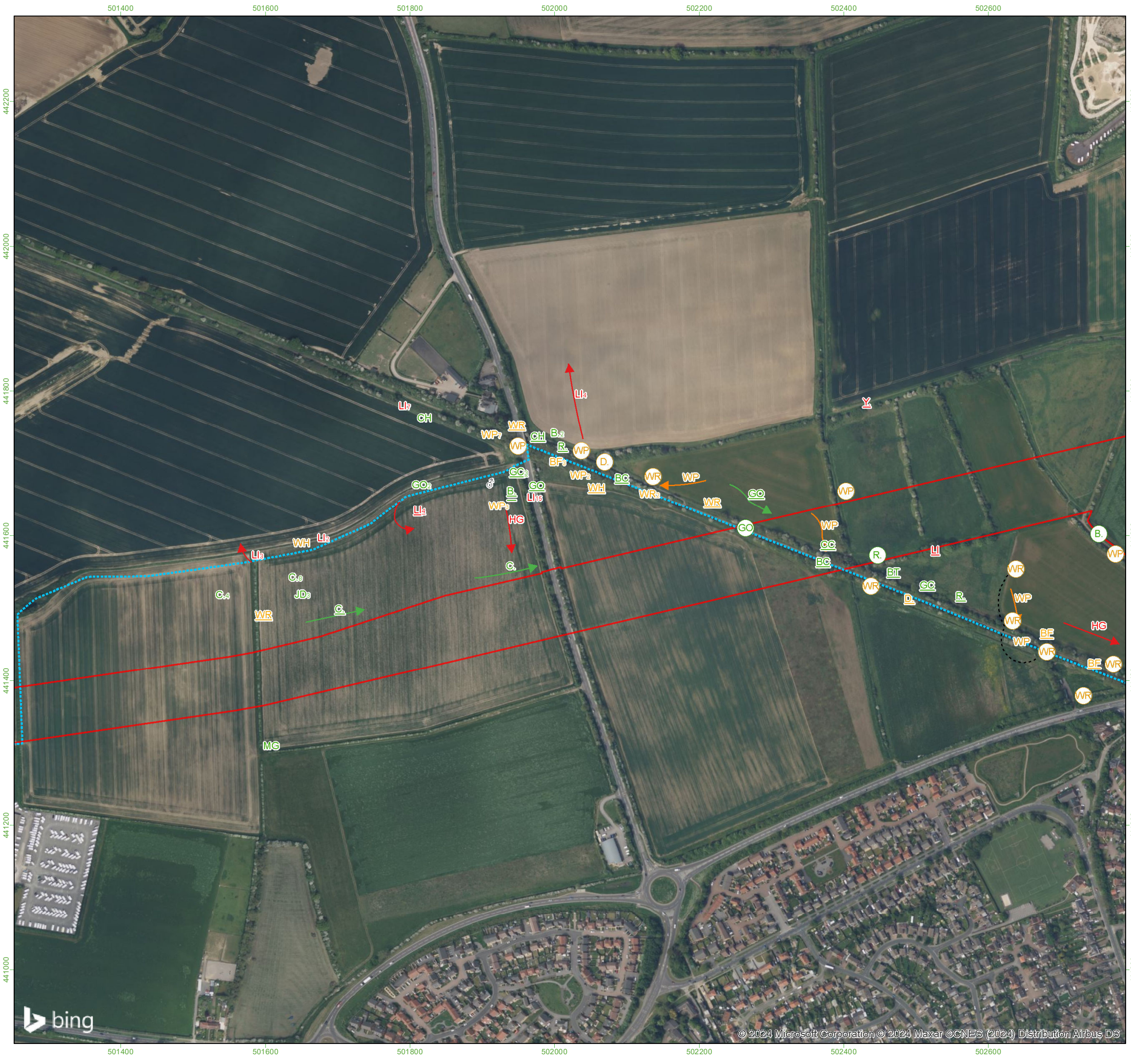

Survey Information

- Onshore Development Area
- Transect route
- x Bird - alarm call
- x Bird sighting
- x Bird calling
- (x) Bird singing
- ☀ Bird - aggressive encounter
- Red
- Amber
- Green
- Same bird
- In song at same time

Additional Information
 Letter codes within each circle refer to the corresponding BTO reference code and coloured according to their status:

Red Status = Red, Amber Status = Amber, Green/No Status = Green
 Where more than one bird is observed then the size of the flock is in text alongside the record.

Red listed species	MA - Mallard	CH - Chaffinch
CB - Corn Bunting	MH - Moorhen	CO - Coot
CU - Curlew	MP - Meadow Pint	CT - Coal Tit
CX - Common Scoter		CW - Cetti's Warbler
FF - Fieldfare		ET - Little Egret
GR - Greenfinch	PG - Pink-footed Goose	FP - Feral Pigeon
HG - Herring Gull	RA - Razorbill	G - Green Woodpecker
HM - House Martin	RB - Reed Bunting	GC - Goldcrest
HS - House Sparrow	RE - Redwing	GG - Great Crested Grebe
KI - Kittiwake	RK - Redshank	GO - Goldfinch
L - Lapwing	RO - Rook	GP - Golden Plover
LJ - Linnet	SD - Stock Dove	GS - Great Spotted Woodpecker
M - Mistle Thrush	SE - Short-eared Owl	GT - Great Tit
MT - Marsh Tit	SH - Sparrowhawk	GW - Garden Warbler
P - Grey Partridge	SN - Snipe	H - Grey Heron
S - Skylark	SS - Sanderling	HY - Hobby
SG - Starling	ST - Song Thrush	J - Jay
SI - Swift	SU - Shelduck	JD - Jackdaw
TS - Tree Sparrow	SV - Shoveler	JD - Jackdaw
WC - Whinchat	SW - Sedge Warbler	KF - Kingfisher
Y - Yellowhammer	T - Teal	LG - Little Grebe
YW - Yellow Wagtail	TE - Sandwich Tern	LT - Long-tailed Tit
	TO - Tawny Owl	LW - Lesser Whitethroat
	W - Wheatear	MG - Magpie
Amber listed species	WH - Whitethroat	MS - Mute Swan
AE - Arctic Tern	WN - Wigeon	NH - Nuthatch
BF - Bullfinch	WP - Wood Pigeon	PE - Peregrine
BH - Black-headed Gull	WR - Wren	PH - Pheasant
CM - Common Gull	WS - Whooper Swan	PW - Pied Wagtail
CN - Common Tern	WW - Willow Warbler	R - Robin
CS - Common Sandpiper		RH - Red-throated Diver
D - Duncock		RL - Red-legged Partridge
F - Fulmar		RN - Raven
GA - Gadwall		RW - Reed Warbler
GB - Great Black-backed Gull		SK - Siskin
GE - Green Sandpiper		SL - Swallow
GJ - Greylag Goose		SM - Sand Martin
GL - Grey Wagtail		TC - Treecreeper
GU - Guillemot		
GV - Grey Plover		
GX - Gannet		
K - Kestrel		
LB - Lesser Black-backed Gull		
	Green listed species	
	B - Blackbird	
	BC - Blackcap	
	BO - Barn Owl	
	BT - Blue Tit	
	BZ - Buzzard	
	C - Carrion Crow	
	CA - Cormorant	
	CC - Chiffchaff	
	CD - Collared Dove	
	CG - Canada Goose	

Source: © Crown copyright and database rights 2023 Ordnance Survey 0100031673. 0 45 90 180 Metres

PROJECT TITLE
DOGGER BANK SOUTH - BREEDING BIRD SURVEY

DRAWING TITLE
Figure 5.6.C. Transect 5 , August - Visit 6

VER	DATE	REMARKS	Drawn	Checked
2.1	25/04/24	T5_6	MP	CP

DRAWING NUMBER:
 PeakEcology/DB2BBS2023/T5_66.C

peakecology LIMITED
 Arden House, Deepdale Business Park, Bakewell, Derbyshire, DE45 1GT.
www.peakecology.co.uk

DATUM OSGB
 PROJECTION BNG
 PLOT SIZE A3
 SCALE 1:5,100



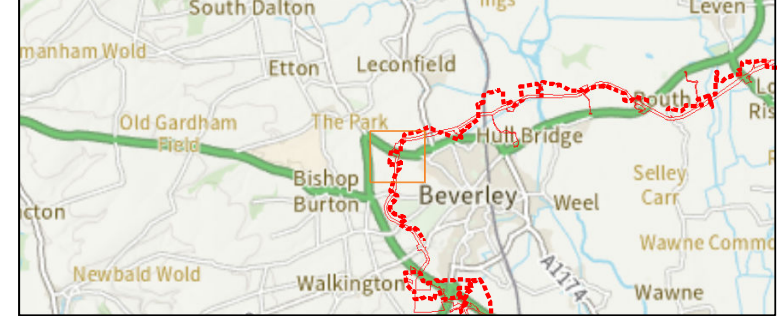

Survey Information

- Onshore Development Area
- Transect route
- x Bird - alarm call
- x Bird sighting
- x Bird calling
- x Bird singing
- ☀ Bird - aggressive encounter
- Red
- Amber
- Green
- Same bird
- In song at same time

Additional Information
 Letter codes within each circle refer to the corresponding BTO reference code and coloured according to their status:

Red Status = Red, Amber Status = Amber, Green/No Status = Green

Where more than one bird is observed then the size of the flock is in text alongside the record.

- | | | |
|-------------------------------|-----------------------------|-------------------------------|
| Red listed species | MA - Mallard | CH - Chaffinch |
| CB - Corn Bunting | MH - Moorhen | CO - Coot |
| CU - Curlew | MP - Meadow Pint | CT - Coal Tit |
| CX - Common Scoter | | CW - Cetti's Warbler |
| FF - Fieldfare | | ET - Little Egret |
| GR - Greenfinch | PG - Pink-footed Goose | FP - Feral Pigeon |
| HG - Herring Gull | RA - Razorbill | G - Green Woodpecker |
| HM - House Martin | RB - Reed Bunting | GC - Goldcrest |
| HS - House Sparrow | RE - Redwing | GG - Great Crested Grebe |
| KI - Kittiwake | RK - Redshank | GO - Goldfinch |
| L - Lapwing | RO - Rook | GP - Golden Plover |
| LJ - Linnet | SD - Stock Dove | GS - Great Spotted Woodpecker |
| M - Mistle Thrush | SE - Short-eared Owl | GT - Great Tit |
| MT - Marsh Tit | SH - Sparrowhawk | GW - Garden Warbler |
| P - Grey Partridge | SN - Snipe | H - Grey Heron |
| S - Skylark | SS - Sanderling | HY - Hobby |
| SG - Starling | ST - Song Thrush | J - Jay |
| SI - Swift | SU - Shelduck | JD - Jackdaw |
| TS - Tree Sparrow | SV - Shoveler | KF - Kingfisher |
| WC - Whinchat | SW - Sedge Warbler | LG - Little Grebe |
| Y - Yellowhammer | T - Teal | LT - Long-tailed Tit |
| YW - Yellow Wagtail | TE - Sandwich Tern | LW - Lesser Whitethroat |
| | TO - Tawny Owl | MG - Magpie |
| | W - Wheatear | MS - Mute Swan |
| Amber listed species | WH - Whitethroat | NH - Nuthatch |
| AE - Arctic Tern | WN - Wigeon | PE - Peregrine |
| BF - Bullfinch | WP - Wood Pigeon | PH - Pheasant |
| BH - Black-headed Gull | WR - Wren | PW - Pied Wagtail |
| CM - Common Gull | WS - Whooper Swan | R - Robin |
| CN - Common Tern | WW - Willow Warbler | RH - Red-throated Diver |
| CS - Common Sandpiper | | RL - Red-legged Partridge |
| D - Dunnock | | RN - Raven |
| F - Fulmar | Green listed species | RW - Reed Warbler |
| GA - Gadwall | B - Blackbird | SK - Siskin |
| GB - Great Black-backed Gull | BC - Blackcap | SL - Swallow |
| GE - Green Sandpiper | BO - Barn Owl | SM - Sand Martin |
| GJ - Greylag Goose | BT - Blue Tit | TC - Treecreeper |
| GL - Grey Wagtail | BZ - Buzzard | |
| GU - Guillemot | C - Carrion Crow | |
| GV - Grey Plover | CA - Cormorant | |
| GX - Gannet | CC - Chiffchaff | |
| K - Kestrel | CD - Collared Dove | |
| LB - Lesser Black-backed Gull | CG - Canada Goose | |

Source:
 © Crown copyright and database rights 2023
 Ordnance Survey 0100031673.

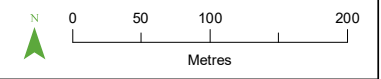

PROJECT TITLE
DOGGER BANK SOUTH - BREEDING BIRD SURVEY

DRAWING TITLE
Figure 6.1.A. Transect 6 , March - Visit 1

VER	DATE	REMARKS	Drawn	Checked
2.1	25/04/24	T6_1	MP	CP

DRAWING NUMBER:
 PeakEcology/DB2BBS2023/T6_11.A

	Arden House, Deepdale Business Park, Bakewell, Derbyshire, DE45 1GT. www.peakecology.co.uk	DATUM	OSGB
		PROJECTION	BNG
		PLOT SIZE	A3
		SCALE	1:5,500

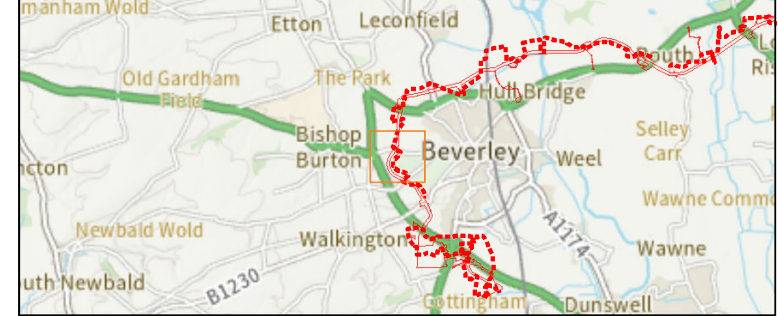
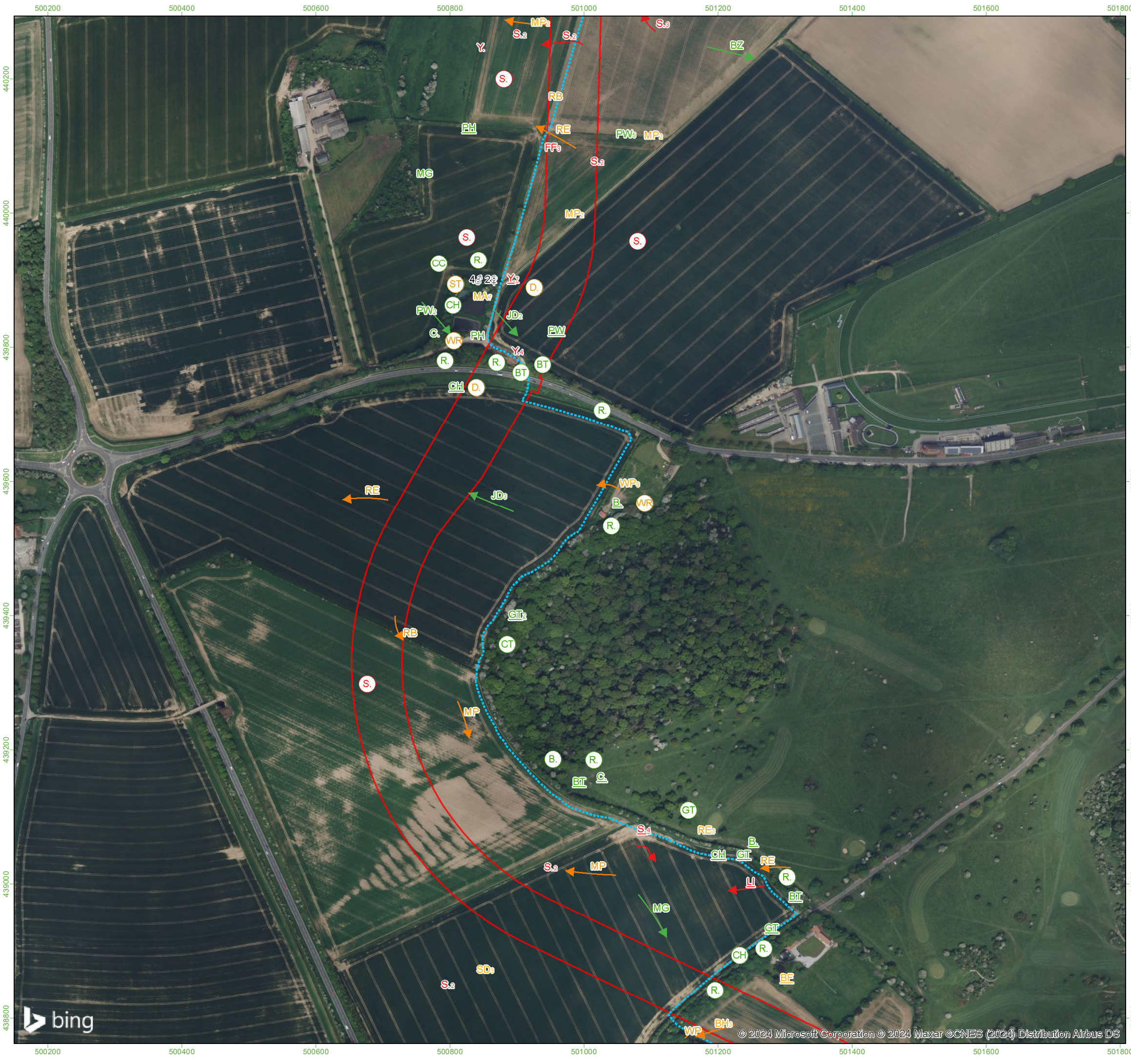

Survey Information

- Onshore Development Area
- Transect route
- x Bird - alarm call
- x Bird sighting
- x Bird calling
- x Bird singing
- ☀ Bird - aggressive encounter
- Red
- Amber
- Green
- Same bird
- In song at same time

Additional Information
 Letter codes within each circle refer to the corresponding BTO reference code and coloured according to their status:

Red Status = Red, Amber Status = Amber, Green/No Status = Green
 Where more than one bird is observed then the size of the flock is in text alongside the record.

Red listed species	MA - Mallard	CH - Chaffinch
CB - Corn Bunting	MH - Moorhen	CO - Coot
CU - Curlew	MP - Meadow Pintail	CT - Coal Tit
CX - Common Scoter		CW - Cetti's Warbler
FF - Fieldfare		ET - Little Egret
GR - Greenfinch	PG - Pink-footed Goose	FP - Feral Pigeon
HG - Herring Gull	RA - Razorbill	G - Green Woodpecker
HM - House Martin	RB - Reed Bunting	GC - Goldcrest
HS - House Sparrow	RE - Redwing	GG - Great Crested Grebe
KI - Kittiwake	RK - Redshank	GO - Goldfinch
L - Lapwing	RO - Rook	GP - Golden Plover
LJ - Linnet	SD - Stock Dove	GS - Great Spotted Woodpecker
MT - Marsh Tit	SE - Short-eared Owl	GT - Great Tit
P - Grey Partridge	SH - Sparrowhawk	GW - Garden Warbler
SG - Starling	SN - Snipe	H - Grey Heron
SI - Swift	SS - Sanderling	HY - Hobby
TS - Tree Sparrow	ST - Song Thrush	J - Jay
WC - Whinchat	SU - Shelduck	JD - Jackdaw
Y - Yellowhammer	SV - Shoveler	KF - Kingfisher
YW - Yellow Wagtail	SW - Sedge Warbler	LG - Little Grebe
	T - Teal	LT - Long-tailed Tit
	TE - Sandwich Tern	LW - Lesser Whitethroat
	TO - Tawny Owl	MG - Magpie
	W - Wheatear	MS - Mute Swan
Amber listed species	WH - Whitethroat	NH - Nuthatch
AE - Arctic Tern	WN - Wigeon	PE - Peregrine
BF - Bullfinch	WP - Wood Pigeon	PH - Pheasant
BH - Black-headed Gull	WR - Wren	PW - Pied Wagtail
CM - Common Gull	WS - Whooper Swan	R - Robin
CN - Common Tern	WW - Willow Warbler	RH - Red-throated Diver
CS - Common Sandpiper		RL - Red-legged Partridge
D - Dunnock		RN - Raven
F - Fulmar		RW - Reed Warbler
GA - Gadwall		SK - Siskin
GB - Great Black-backed Gull		SL - Swallow
GE - Green Sandpiper		SM - Sand Martin
GJ - Greylag Goose		TC - Treecreeper
GL - Grey Wagtail		
GU - Guillemot		
GV - Grey Plover		
GX - Gannet		
K - Kestrel		
LB - Lesser Black-backed Gull		
	Green listed species	
	B - Blackbird	
	BC - Blackcap	
	BO - Barn Owl	
	BT - Blue Tit	
	BZ - Buzzard	
	C - Carrion Crow	
	CA - Cormorant	
	CC - Chiffchaff	
	CD - Collared Dove	
	CG - Canada Goose	



PROJECT TITLE
DOGGER BANK SOUTH - BREEDING BIRD SURVEY

DRAWING TITLE
Figure 6.1.B. Transect 6 , March - Visit 1

VER	DATE	REMARKS	Drawn	Checked
2.1	25/04/24	T6_1	MP	CP

DRAWING NUMBER:
 PeakEcology/DB2BBS2023/T6_11.B

peakecology LIMITED
 Arden House, Deepdale Business Park, Bakewell, Derbyshire, DE45 1GT.
www.peakecology.co.uk

DATUM OSGB
 PROJECTION BNG
 PLOT SIZE A3
 SCALE 1:5,500

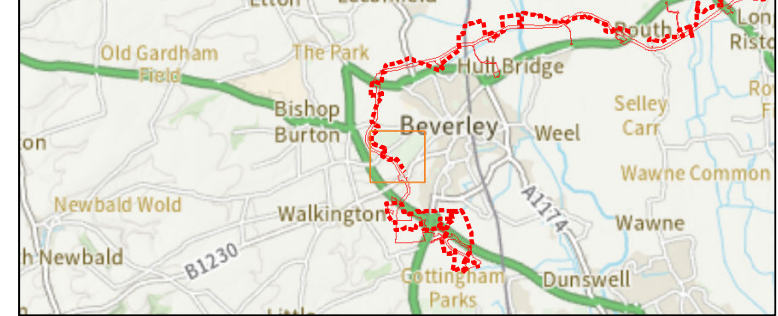
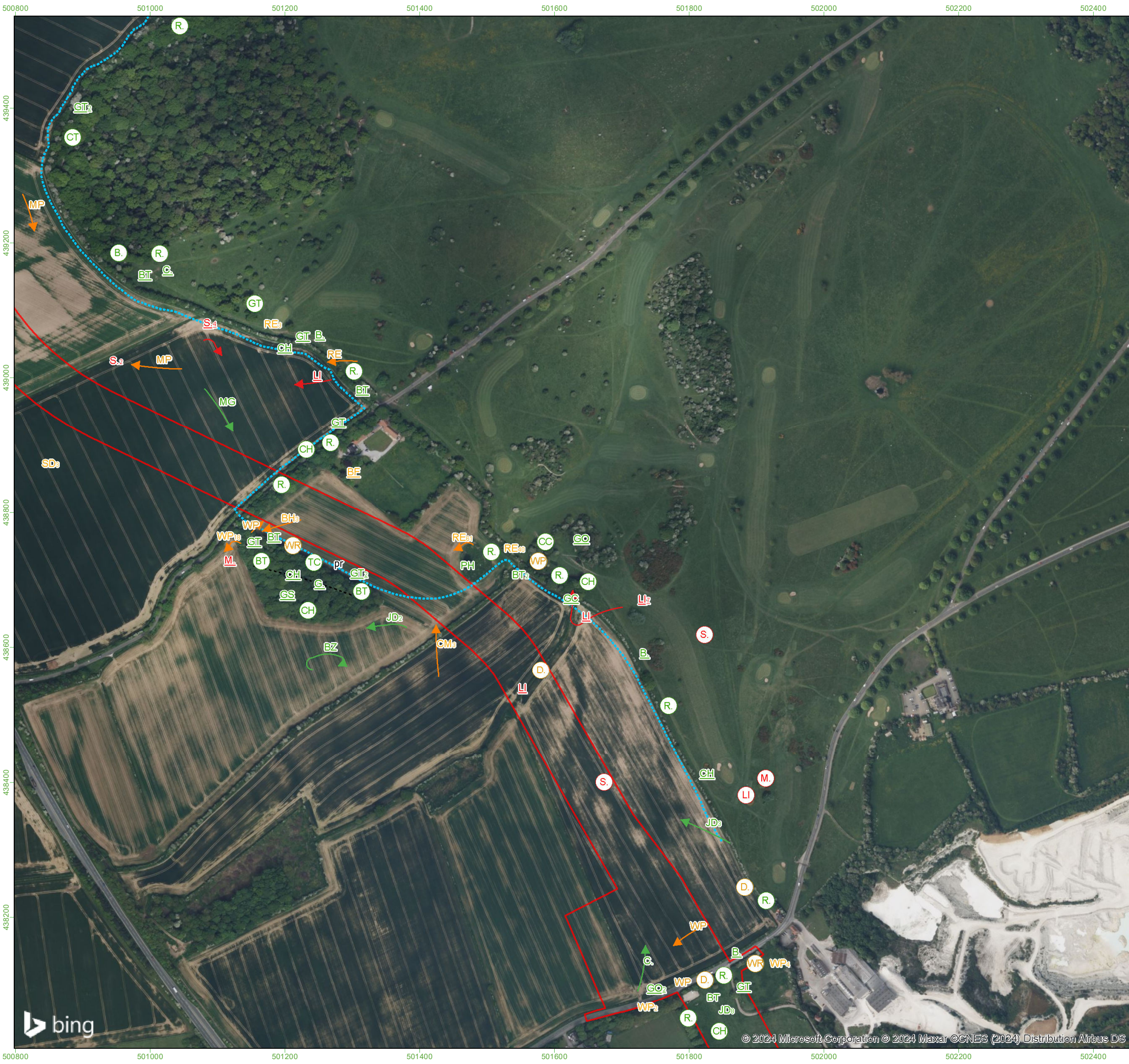

Survey Information

- Onshore Development Area
- Transect route
- x Bird - alarm call
- x Bird sighting
- x Bird calling
- x Bird singing
- ☀ Bird - aggressive encounter
- Red
- Amber
- Green
- Same bird
- In song at same time

Additional Information
 Letter codes within each circle refer to the corresponding BTO reference code and coloured according to their status:

Red Status = Red, Amber Status = Amber, Green/No Status = Green

Where more than one bird is observed then the size of the flock is in text alongside the record.

<p>Red listed species</p> <ul style="list-style-type: none"> CB - Corn Bunting CU - Curlew CX - Common Scoter FF - Fieldfare GR - Greenfinch HG - Herring Gull HM - House Martin HS - House Sparrow KI - Kittiwake L - Lapwing LJ - Linnet M - Mistle Thrush MT - Marsh Tit P - Grey Partridge S - Skylark SG - Starling SI - Swift TS - Tree Sparrow WC - Whinchat Y - Yellowhammer YW - Yellow Wagtail 	<ul style="list-style-type: none"> MA - Mallard MH - Moorhen MP - Meadow Pintail PG - Pink-footed Goose RA - Razorbill RB - Reed Bunting RE - Redwing RK - Redshank RO - Rook SD - Stock Dove SE - Short-eared Owl SH - Sparrowhawk SN - Snipe SS - Sanderling ST - Song Thrush SU - Shelduck SV - Shoveler SW - Sedge Warbler T - Teal TE - Sandwich Tern TO - Tawny Owl W - Wheatear WH - Whitethroat WN - Wigeon WP - Wood Pigeon WR - Wren WS - Whooper Swan WW - Willow Warbler 	<ul style="list-style-type: none"> CH - Chaffinch CO - Coot CT - Coal Tit CW - Cetti's Warbler ET - Little Egret FP - Feral Pigeon G - Green Woodpecker GC - Goldcrest GG - Great Crested Grebe GO - Goldfinch GP - Golden Plover GS - Great Spotted Woodpecker GT - Great Tit GW - Garden Warbler H - Grey Heron HY - Hobby J - Jay JD - Jackdaw KF - Kingfisher LG - Little Grebe LT - Long-tailed Tit LW - Lesser Whitethroat MG - Magpie MS - Mute Swan NH - Nuthatch PE - Peregrine PH - Pheasant PW - Pied Wagtail R - Robin RH - Red-throated Diver RL - Red-legged Partridge RN - Raven RW - Reed Warbler SK - Siskin SL - Swallow SM - Sand Martin TC - Treecreeper
--	--	---



Source:
 © Crown copyright and database rights 2023
 Ordnance Survey 0100031673.

PROJECT TITLE
DOGGER BANK SOUTH - BREEDING BIRD SURVEY

DRAWING TITLE
Figure 6.1.C. Transect 6 , March - Visit 1

VER	DATE	REMARKS	Drawn	Checked
2.1	25/04/24	T6_1	MP	CP

DRAWING NUMBER:
 PeakEcology/DB2BBS2023/T6_11.C

peakecology LIMITED
 Arden House, Deepdale Business Park, Bakewell, Derbyshire, DE45 1GT.
www.peakecology.co.uk

DATUM	OSGB
PROJECTION	BNG
PLOT SIZE	A3
SCALE	1:5,500



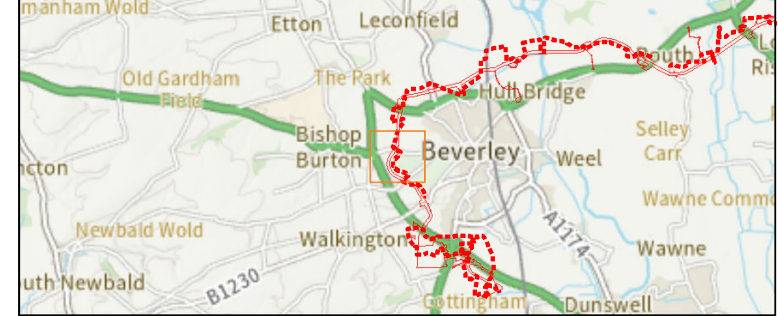
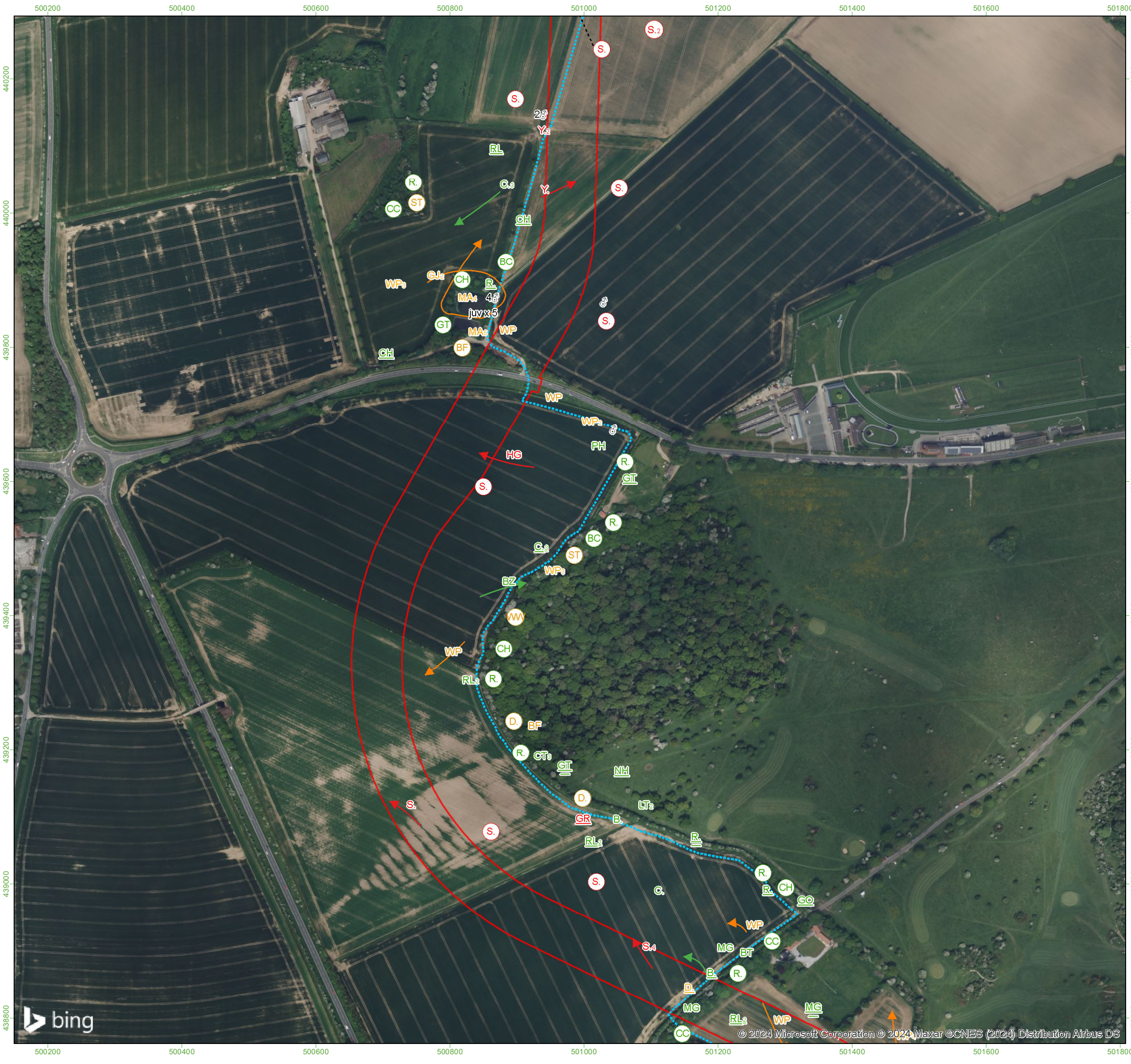

Survey Information

- Onshore Development Area
- Transect route
- x Bird - alarm call
- x Bird sighting
- x Bird calling
- x Bird singing
- ☀ Bird - aggressive encounter
- Red
- Amber
- Green
- Same bird
- In song at same time

Additional Information
 Letter codes within each circle refer to the corresponding BTO reference code and coloured according to their status:

Red Status = Red, Amber Status = Amber, Green/No Status = Green

Where more than one bird is observed then the size of the flock is in text alongside the record.

- | | | |
|-------------------------------|-----------------------------|-------------------------------|
| Red listed species | MA - Mallard | CH - Chaffinch |
| CB - Corn Bunting | MH - Moorhen | CO - Coot |
| CU - Curlew | MP - Meadow Pipit | CT - Coal Tit |
| CX - Common Scoter | | CW - Cetti's Warbler |
| FF - Fieldfare | | ET - Little Egret |
| GR - Greenfinch | PG - Pink-footed Goose | FP - Feral Pigeon |
| HG - Herring Gull | RA - Razorbill | G - Green Woodpecker |
| HM - House Martin | RB - Reed Bunting | GC - Goldcrest |
| HS - House Sparrow | RE - Redwing | GG - Great Crested Grebe |
| KI - Kittiwake | RK - Redshank | GO - Goldfinch |
| L - Lapwing | RO - Rook | GP - Golden Plover |
| LJ - Linnet | SD - Stock Dove | GS - Great Spotted Woodpecker |
| M - Mistle Thrush | SE - Short-eared Owl | GT - Great Tit |
| MT - Marsh Tit | SH - Sparrowhawk | GW - Garden Warbler |
| P - Grey Partridge | SN - Snipe | H - Grey Heron |
| SG - Starling | SS - Sanderling | HY - Hobby |
| SI - Swift | ST - Song Thrush | J - Jay |
| TS - Tree Sparrow | SU - Shelduck | JD - Jackdaw |
| WC - Whinchat | SV - Shoveler | JD - Jackdaw |
| Y - Yellowhammer | SW - Sedge Warbler | KF - Kingfisher |
| YW - Yellow Wagtail | T - Teal | LG - Little Grebe |
| | TE - Sandwich Tern | LT - Long-tailed Tit |
| | TO - Tawny Owl | LW - Lesser Whitethroat |
| Amber listed species | W - Wheatear | MG - Magpie |
| AE - Arctic Tern | WH - Whitethroat | MS - Mute Swan |
| BF - Bullfinch | WN - Wigeon | NH - Nuthatch |
| BH - Black-headed Gull | WP - Wood Pigeon | PE - Peregrine |
| CM - Common Gull | WR - Wren | PH - Pheasant |
| CN - Common Tern | WS - Whooper Swan | PW - Pied Wagtail |
| CS - Common Sandpiper | WW - Willow Warbler | R - Robin |
| D - Dunnock | | RH - Red-throated Diver |
| F - Fulmar | | RL - Red-legged Partridge |
| GA - Gadwall | | RN - Raven |
| GB - Great Black-backed Gull | | RW - Reed Warbler |
| GE - Green Sandpiper | | SK - Siskin |
| GJ - Greylag Goose | | SL - Swallow |
| GL - Grey Wagtail | | SM - Sand Martin |
| GU - Guillemot | | TC - Treecreeper |
| GV - Grey Plover | | |
| GX - Gannet | | |
| K - Kestrel | | |
| LB - Lesser Black-backed Gull | | |
| | Green listed species | |
| | B - Blackbird | |
| | BC - Blackcap | |
| | BO - Barn Owl | |
| | BT - Blue Tit | |
| | BZ - Buzzard | |
| | C - Carrion Crow | |
| | CA - Cormorant | |
| | CC - Chiffchaff | |
| | CD - Collared Dove | |
| | CG - Canada Goose | |

Source:
 © Crown copyright and database rights 2023
 Ordnance Survey 0100031673.

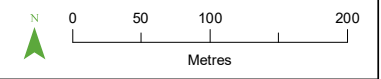

PROJECT TITLE
DOGGER BANK SOUTH - BREEDING BIRD SURVEY

DRAWING TITLE
Figure 6.2.B. Transect 6 , April - Visit 2

VER	DATE	REMARKS	Drawn	Checked
2.1	25/04/24	T6_2	MP	CP

DRAWING NUMBER:
 PeakEcology/DB2BBS2023/T6_22.B

peakecology LIMITED
 Arden House, Deepdale Business Park, Bakewell, Derbyshire, DE45 1GT.
www.peakecology.co.uk

DATUM OSGB
 PROJECTION BNG
 PLOT SIZE A3
 SCALE 1:5,500



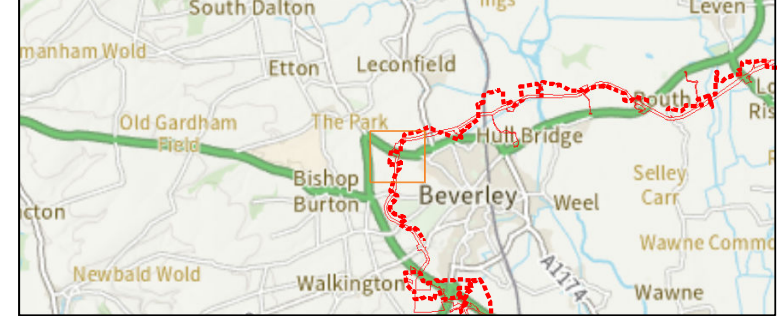

Survey Information

- Onshore Development Area
- Transect route
- x Bird - alarm call
- x Bird sighting
- x Bird calling
- x Bird singing
- ☀ Bird - aggressive encounter
- Red
- Amber
- Green
- Same bird
- In song at same time

Additional Information
 Letter codes within each circle refer to the corresponding BTO reference code and coloured according to their status:

Red Status = Red, Amber Status = Amber, Green/No Status = Green

Where more than one bird is observed then the size of the flock is in text alongside the record.

- | | | |
|-------------------------------|------------------------|-------------------------------|
| Red listed species | MA - Mallard | CH - Chaffinch |
| CB - Corn Bunting | MH - Moorhen | CO - Coot |
| CU - Curlew | MP - Meadow Pint | CT - Coal Tit |
| CX - Common Scoter | | CW - Cetti's Warbler |
| FF - Fieldfare | | ET - Little Egret |
| GR - Greenfinch | PG - Pink-footed Goose | FP - Feral Pigeon |
| HG - Herring Gull | RA - Razorbill | G - Green Woodpecker |
| HM - House Martin | RB - Reed Bunting | GC - Goldcrest |
| HS - House Sparrow | RE - Redwing | GG - Great Crested Grebe |
| KI - Kittiwake | RK - Redshank | GO - Goldfinch |
| L - Lapwing | RO - Rook | GP - Golden Plover |
| LJ - Linnet | SD - Stock Dove | GS - Great Spotted Woodpecker |
| M - Mistle Thrush | SE - Short-eared Owl | GT - Great Tit |
| MT - Marsh Tit | SH - Sparrowhawk | GW - Garden Warbler |
| P - Grey Partridge | SN - Snipe | H - Grey Heron |
| S - Skylark | SS - Sanderling | HY - Hobby |
| SG - Starling | ST - Song Thrush | J - Jay |
| SI - Swift | SU - Shelduck | JD - Jackdaw |
| TS - Tree Sparrow | SV - Shoveler | KF - Kingfisher |
| WC - Whinchat | SW - Sedge Warbler | LG - Little Grebe |
| Y - Yellowhammer | T - Teal | LT - Long-tailed Tit |
| YW - Yellow Wagtail | TE - Sandwich Tern | LW - Lesser Whitethroat |
| | TO - Tawny Owl | MG - Magpie |
| | W - Wheatear | MS - Mute Swan |
| | WH - Whitethroat | NH - Nuthatch |
| | WN - Wigeon | PE - Peregrine |
| | WP - Wood Pigeon | PH - Pheasant |
| | WR - Wren | PW - Pied Wagtail |
| | WS - Whooper Swan | R - Robin |
| | WW - Willow Warbler | RH - Red-throated Diver |
| | | RL - Red-legged Partridge |
| | | RN - Raven |
| | | RW - Reed Warbler |
| | | SK - Siskin |
| | | SL - Swallow |
| | | SM - Sand Martin |
| | | TC - Treecreeper |
| Amber listed species | | |
| AE - Arctic Tern | | |
| BF - Bullfinch | | |
| BH - Black-headed Gull | | |
| CM - Common Gull | | |
| CN - Common Tern | | |
| CS - Common Sandpiper | | |
| D - Dunnock | | |
| F - Fulmar | | |
| GA - Gadwall | | |
| GB - Great Black-backed Gull | | |
| GE - Green Sandpiper | | |
| GJ - Greylag Goose | | |
| GL - Grey Wagtail | | |
| GU - Guillemot | | |
| GV - Grey Plover | | |
| GX - Gannet | | |
| K - Kestrel | | |
| LB - Lesser Black-backed Gull | | |
| Green listed species | | |
| B - Blackbird | | |
| BC - Blackcap | | |
| BO - Barn Owl | | |
| BT - Blue Tit | | |
| GL - Grey Wagtail | | |
| GU - Guillemot | | |
| GV - Grey Plover | | |
| GX - Gannet | | |
| K - Kestrel | | |
| LB - Lesser Black-backed Gull | | |
| CG - Canada Goose | | |

Source:
 © Crown copyright and database rights 2023
 Ordnance Survey 0100031673.

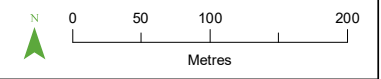

PROJECT TITLE
DOGGER BANK SOUTH - BREEDING BIRD SURVEY

DRAWING TITLE
Figure 6.3.A. Transect 6 , May - Visit 3

VER	DATE	REMARKS	Drawn	Checked
2.1	25/04/24	T6_3	MP	CP

DRAWING NUMBER:
 PeakEcology/DB2BBS2023/T6_33.A

	Arden House, Deepdale Business Park, Bakewell, Derbyshire, DE45 1GT. www.peakecology.co.uk	DATUM	OSGB
		PROJECTION	BNG
		PLOT SIZE	A3
		SCALE	1:5,500

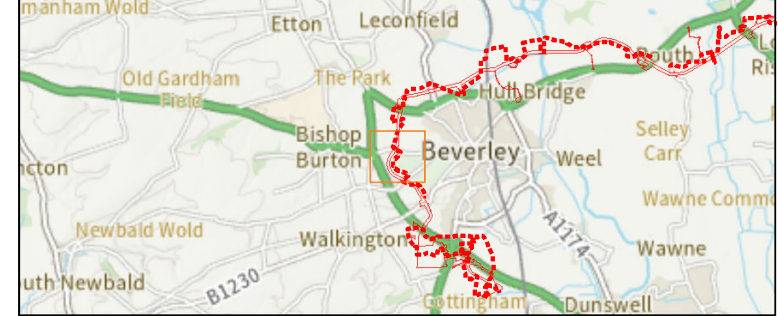

Survey Information

- Onshore Development Area
- Transect route
- x Bird - alarm call
- x Bird sighting
- x Bird calling
- x Bird singing
- ☼ Bird - aggressive encounter
- Red
- Amber
- Green
- Same bird
- In song at same time

Additional Information
 Letter codes within each circle refer to the corresponding BTO reference code and coloured according to their status:

Red Status = Red, Amber Status = Amber, Green/No Status = Green

Where more than one bird is observed then the size of the flock is in text alongside the record.

- | | | |
|-------------------------------|-----------------------------|-------------------------------|
| Red listed species | MA - Mallard | CH - Chaffinch |
| CB - Corn Bunting | MH - Moorhen | CO - Coot |
| CU - Curlew | MP - Meadow Pipit | CT - Coal Tit |
| CX - Common Scoter | | CW - Cetti's Warbler |
| FF - Fieldfare | | ET - Little Egret |
| GR - Greenfinch | PG - Pink-footed Goose | FP - Feral Pigeon |
| HG - Herring Gull | RA - Razorbill | G - Green Woodpecker |
| HM - House Martin | RB - Reed Bunting | GC - Goldcrest |
| HS - House Sparrow | RE - Redwing | GG - Great Crested Grebe |
| KI - Kittiwake | RK - Redshank | GO - Goldfinch |
| L - Lapwing | RO - Rook | GP - Golden Plover |
| LJ - Linnet | SD - Stock Dove | GS - Great Spotted Woodpecker |
| M - Mistle Thrush | SE - Short-eared Owl | GT - Great Tit |
| MT - Marsh Tit | SH - Sparrowhawk | GW - Garden Warbler |
| P - Grey Partridge | SN - Snipe | H - Grey Heron |
| S - Skylark | SS - Sanderling | J - Jay |
| SG - Starling | ST - Song Thrush | JD - Jackdaw |
| SI - Swift | SU - Shelduck | KF - Kingfisher |
| TS - Tree Sparrow | SV - Shoveler | LG - Little Grebe |
| WC - Whinchat | SW - Sedge Warbler | LT - Long-tailed Tit |
| Y - Yellowhammer | T - Teal | LW - Lesser Whitethroat |
| YW - Yellow Wagtail | TE - Sandwich Tern | MG - Magpie |
| | TO - Tawny Owl | MS - Mute Swan |
| | W - Wheatear | NH - Nuthatch |
| | WH - Whitethroat | PE - Peregrine |
| | WN - Wigeon | PH - Pheasant |
| | WP - Wood Pigeon | PW - Pied Wagtail |
| | WR - Wren | R - Robin |
| | WS - Whooper Swan | RH - Red-throated Diver |
| | WW - Willow Warbler | RL - Red-legged Partridge |
| | | RN - Raven |
| | | RW - Reed Warbler |
| | | SK - Siskin |
| | | SL - Swallow |
| | | SM - Sand Martin |
| | | TC - Treecreeper |
| Amber listed species | Green listed species | |
| AE - Arctic Tern | B - Blackbird | |
| GA - Gadwall | BC - Blackcap | |
| GB - Great Black-backed Gull | BO - Barn Owl | |
| GE - Green Sandpiper | BT - Blue Tit | |
| GJ - Greylag Goose | BZ - Buzzard | |
| GL - Grey Wagtail | C - Carrion Crow | |
| GU - Guillemot | CA - Cormorant | |
| GV - Grey Plover | CC - Chiffchaff | |
| GX - Gannet | CD - Collared Dove | |
| K - Kestrel | CG - Canada Goose | |
| LB - Lesser Black-backed Gull | | |



PROJECT TITLE
DOGGER BANK SOUTH - BREEDING BIRD SURVEY

DRAWING TITLE
Figure 6.3.B. Transect 6 , May - Visit 3

VER	DATE	REMARKS	Drawn	Checked
2.1	25/04/24	T6_3	MP	CP

DRAWING NUMBER:
 PeakEcology/DB2BBS2023/T6_33.B

peakecology LIMITED
 Arden House, Deepdale Business Park, Bakewell, Derbyshire, DE45 1GT.
www.peakecology.co.uk

DATUM OSGB
 PROJECTION BNG
 PLOT SIZE A3
 SCALE 1:5,500



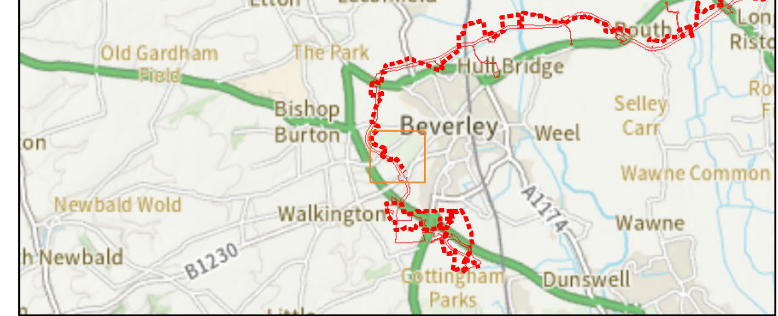
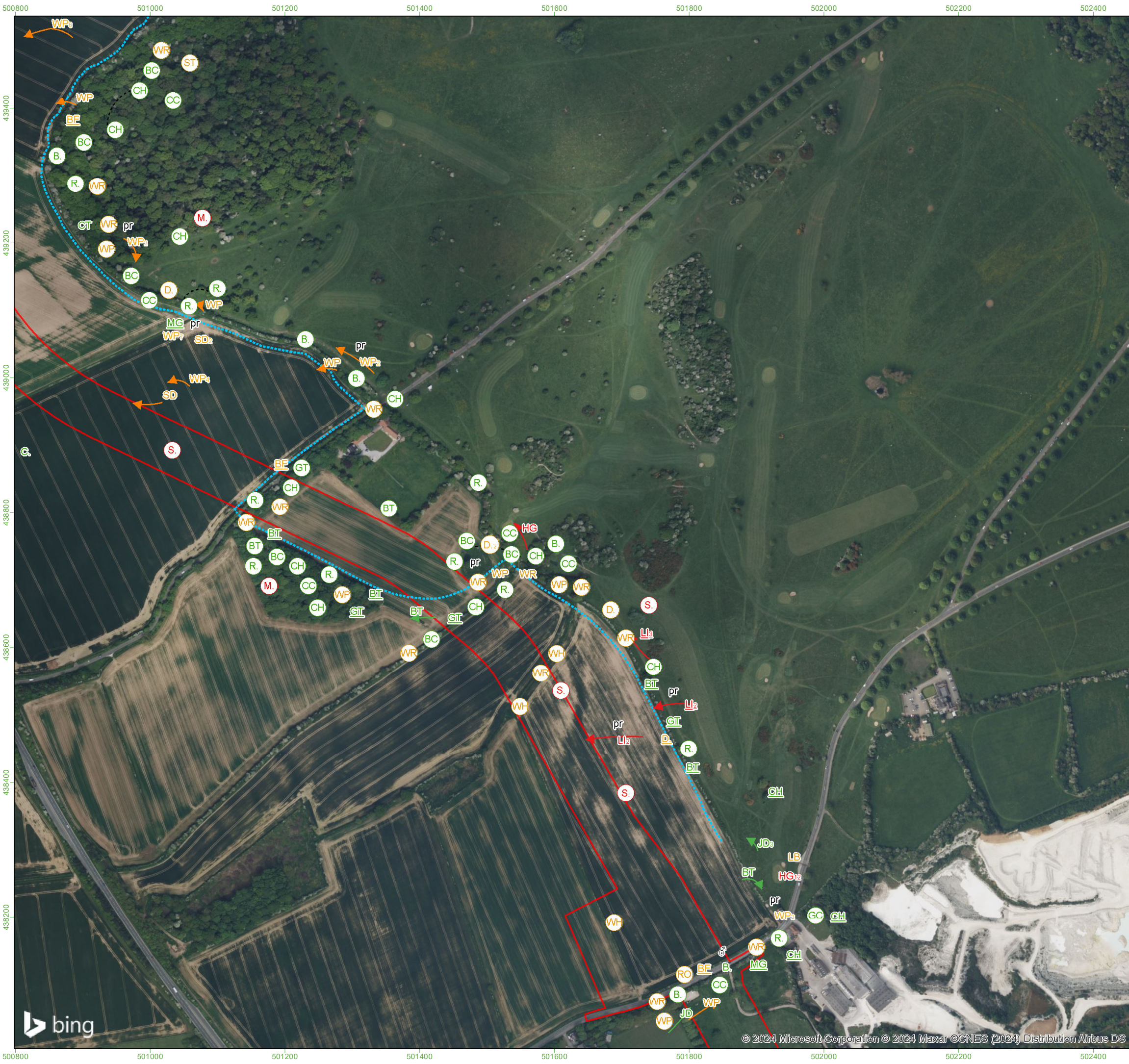

Survey Information

- Onshore Development Area
- Transect route
- x Bird - alarm call
- x Bird sighting
- x Bird calling
- x Bird singing
- ☀ Bird - aggressive encounter
- ▶ Red
- ▶ Amber
- ▶ Green
- Same bird
- In song at same time

Additional Information
 Letter codes within each circle refer to the corresponding BTO reference code and coloured according to their status:

Red Status = Red, Amber Status = Amber, Green/No Status = Green

Where more than one bird is observed then the size of the flock is in text alongside the record.

Red listed species	MA - Mallard	CH - Chaffinch
CB - Corn Bunting	MH - Moorhen	CO - Coot
CU - Curlew	MP - Meadow Pipit	CT - Coal Tit
CX - Common Scoter		CW - Cetti's Warbler
FF - Fieldfare		ET - Little Egret
GR - Greenfinch	PG - Pink-footed Goose	FP - Feral Pigeon
HG - Herring Gull	RA - Razorbill	G. - Green Woodpecker
HM - House Martin	RB - Reed Bunting	GC - Goldcrest
HS - House Sparrow	RE - Redwing	GG - Great Crested Grebe
KI - Kittiwake	RK - Redshank	GO - Goldfinch
L - Lapwing	RO - Rook	GP - Golden Plover
LJ - Linnet	SD - Stock Dove	GS - Great Spotted Woodpecker
M. - Mistle Thrush	SE - Short-eared Owl	GT - Great Tit
MT - Marsh Tit	SH - Sparrowhawk	GW - Garden Warbler
P. - Grey Partridge	SN - Snipe	H. - Grey Heron
S. - Skylark	SS - Sanderling	HY - Hobby
SG - Starling	ST - Song Thrush	J. - Jay
SI - Swift	SU - Shelduck	JD - Jackdaw
TS - Tree Sparrow	SV - Shoveler	KF - Kingfisher
WC - Whinchat	SW - Sedge Warbler	LG - Little Grebe
Y. - Yellowhammer	T. - Teal	LT - Long-tailed Tit
YW - Yellow Wagtail	TE - Sandwich Tern	LW - Lesser Whitethroat
	TO - Tawny Owl	MG - Magpie
	W. - Wheatear	MS - Mute Swan
	WH - Whitethroat	NH - Nuthatch
	WN - Wigeon	PE - Peregrine
	WP - Wood Pigeon	PH - Pheasant
	WR - Wren	PW - Pied Wagtail
	WS - Whooper Swan	R. - Robin
	WW - Willow Warbler	RH - Red-throated Diver
		RL - Red-legged Partridge
		RN - Raven
		RW - Reed Warbler
		SK - Siskin
		SL - Swallow
		SM - Sand Martin
		TC - Treecreeper

Source:
 © Crown copyright and database rights 2023
 Ordnance Survey 0100031673.

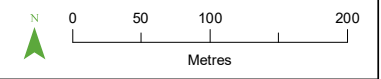

PROJECT TITLE
DOGGER BANK SOUTH - BREEDING BIRD SURVEY

DRAWING TITLE
Figure 6.3.C. Transect 6 , May - Visit 3

VER	DATE	REMARKS	Drawn	Checked
2.1	25/04/24	T6_3	MP	CP

DRAWING NUMBER:
 PeakEcology/DB2BBS2023/T6_33.C

peakecology LIMITED
 Arden House, Deepdale Business Park, Bakewell, Derbyshire, DE45 1GT.
www.peakecology.co.uk

DATUM OSGB
 PROJECTION BNG
 PLOT SIZE A3
 SCALE 1:5,500

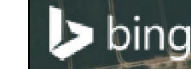

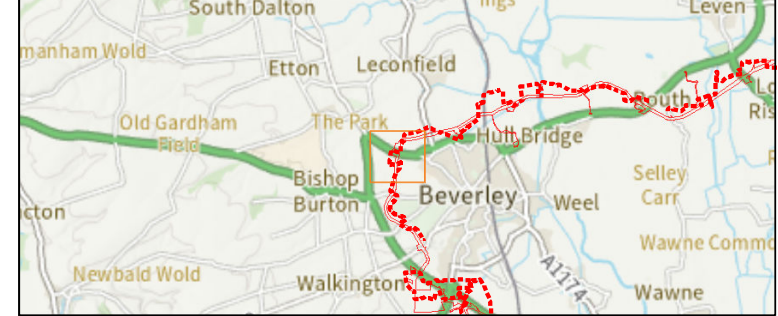
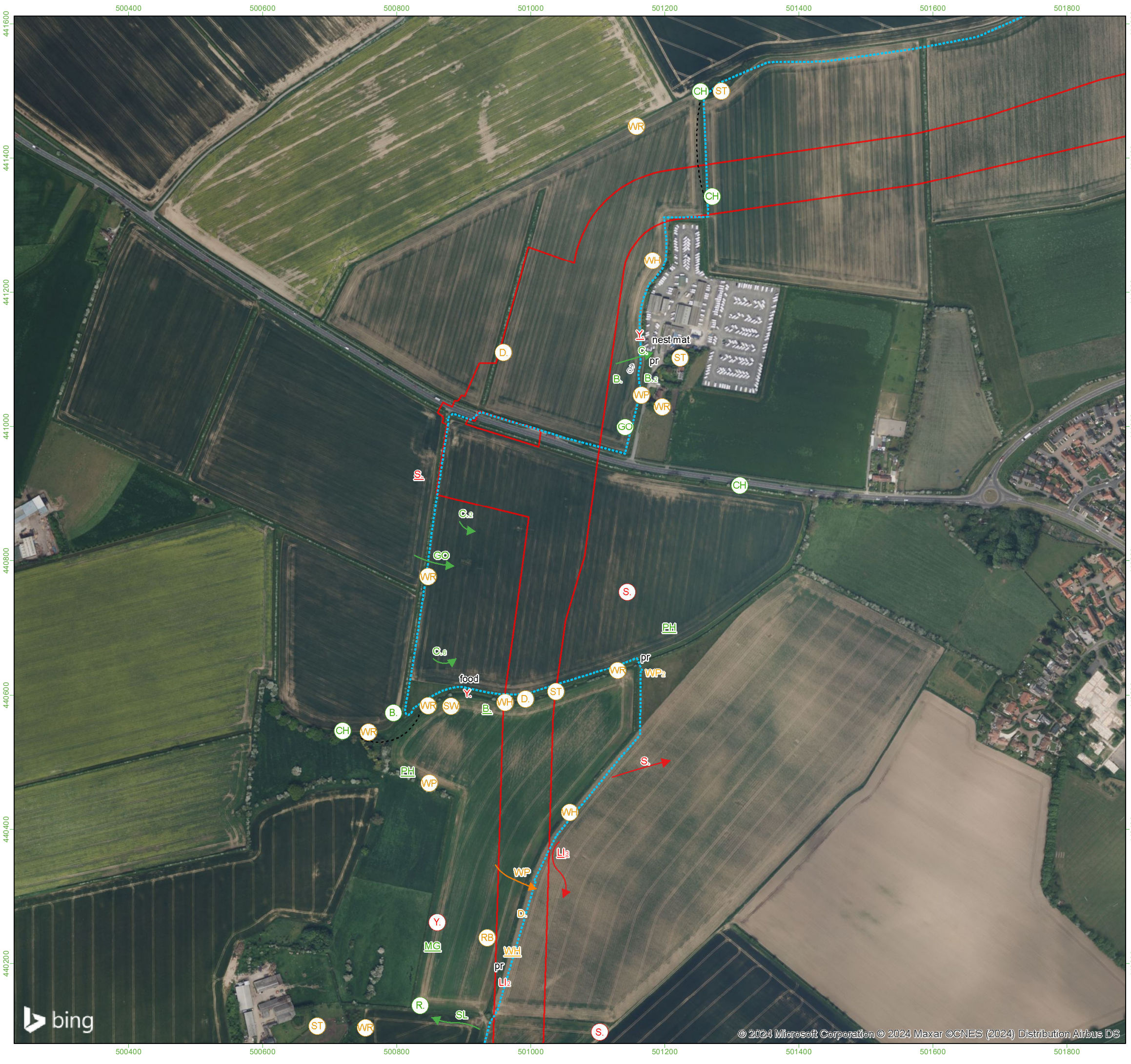

Survey Information

- Onshore Development Area
- Transect route
- x Bird - alarm call
- x Bird sighting
- x Bird calling
- x Bird singing
- ☀ Bird - aggressive encounter
- Red
- Amber
- Green
- Same bird
- In song at same time

Additional Information
 Letter codes within each circle refer to the corresponding BTO reference code and coloured according to their status:

Red Status = Red, Amber Status = Amber, Green/No Status = Green

Where more than one bird is observed then the size of the flock is in text alongside the record.

- | | | |
|--|---|---|
| <p>Red listed species</p> <ul style="list-style-type: none"> CB - Corn Bunting CU - Curlew CX - Common Scoter FF - Fieldfare GR - Greenfinch HG - Herring Gull HM - House Martin HS - House Sparrow KI - Kittiwake L - Lapwing LJ - Linnet M - Mistle Thrush MT - Marsh Tit P - Grey Partridge S - Skylark SG - Starling SI - Swift TS - Tree Sparrow WC - Whinchat Y - Yellowhammer YW - Yellow Wagtail | <p>Amber listed species</p> <ul style="list-style-type: none"> AE - Arctic Tern BF - Bullfinch BH - Black-headed Gull CM - Common Gull CN - Common Tern CS - Common Sandpiper D - Dunnock F - Fulmar GA - Gadwall GB - Great Black-backed Gull GJ - Greylag Goose GL - Grey Wagtail GU - Guillemot GV - Grey Plover GX - Gannet K - Kestrel LB - Lesser Black-backed Gull | <p>Green listed species</p> <ul style="list-style-type: none"> B - Blackbird BC - Blackcap BO - Barn Owl BT - Blue Tit BZ - Buzzard C - Carrion Crow CA - Cormorant CC - Chiffchaff CD - Collared Dove CG - Canada Goose |
| <p>MA - Mallard</p> <p>MH - Moorhen</p> <p>MP - Meadow Pint</p> <p>PG - Pink-footed Goose</p> <p>RA - Razorbill</p> <p>RB - Reed Bunting</p> <p>RE - Redwing</p> <p>RK - Redshank</p> <p>RO - Rook</p> <p>SD - Stock Dove</p> <p>SE - Short-eared Owl</p> <p>SH - Sparrowhawk</p> <p>SN - Snipe</p> <p>SS - Sanderling</p> <p>ST - Song Thrush</p> <p>SU - Shelduck</p> <p>SV - Shoveler</p> <p>SW - Sedge Warbler</p> <p>T - Teal</p> <p>TE - Sandwich Tern</p> <p>TO - Tawny Owl</p> <p>W - Wheatear</p> <p>WH - Whitethroat</p> <p>WN - Wigeon</p> <p>WP - Wood Pigeon</p> <p>WR - Wren</p> <p>WS - Whooper Swan</p> <p>WW - Willow Warbler</p> | <p>CH - Chaffinch</p> <p>CO - Coot</p> <p>CT - Coal Tit</p> <p>CW - Cetti's Warbler</p> <p>ET - Little Egret</p> <p>FP - Feral Pigeon</p> <p>G - Green Woodpecker</p> <p>GC - Goldcrest</p> <p>GG - Great Crested Grebe</p> <p>GO - Goldfinch</p> <p>GP - Golden Plover</p> <p>GS - Great Spotted Woodpecker</p> <p>GT - Great Tit</p> <p>GW - Garden Warbler</p> <p>H - Grey Heron</p> <p>HY - Hobby</p> <p>J - Jay</p> <p>JD - Jackdaw</p> <p>KF - Kingfisher</p> <p>LG - Little Grebe</p> <p>LT - Long-tailed Tit</p> <p>LW - Lesser Whitethroat</p> <p>MG - Magpie</p> <p>MS - Mute Swan</p> <p>NH - Nuthatch</p> <p>PE - Peregrine</p> <p>PH - Pheasant</p> <p>PW - Pied Wagtail</p> <p>R - Robin</p> <p>RH - Red-throated Diver</p> <p>RL - Red-legged Partridge</p> <p>RN - Raven</p> <p>RW - Reed Warbler</p> <p>SK - Siskin</p> <p>SL - Swallow</p> <p>SM - Sand Martin</p> <p>TC - Treecreeper</p> | |



Source:
 © Crown copyright and database rights 2023
 Ordnance Survey 0100031673.

PROJECT TITLE
DOGGER BANK SOUTH - BREEDING BIRD SURVEY

DRAWING TITLE
Figure 6.4.A. Transect 6 , June - Visit 4

VER	DATE	REMARKS	Drawn	Checked
2.1	25/04/24	T6_4	MP	CP

DRAWING NUMBER:
 PeakEcology/DB2BBS2023/T6_44.A

<p>peakecology LIMITED <small>COLLECTIVE CONSULTANTS</small></p> <p>Arden House, Deepdale Business Park, Bakewell, Derbyshire, DE45 1GT. www.peakecology.co.uk</p>	<table border="1" style="width: 100%; border-collapse: collapse;"> <tr> <td>DATUM</td> <td>OSGB</td> </tr> <tr> <td>PROJECTION</td> <td>BNG</td> </tr> <tr> <td>PLOT SIZE</td> <td>A3</td> </tr> <tr> <td>SCALE</td> <td>1:5,500</td> </tr> </table>	DATUM	OSGB	PROJECTION	BNG	PLOT SIZE	A3	SCALE	1:5,500
DATUM	OSGB								
PROJECTION	BNG								
PLOT SIZE	A3								
SCALE	1:5,500								

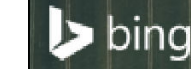

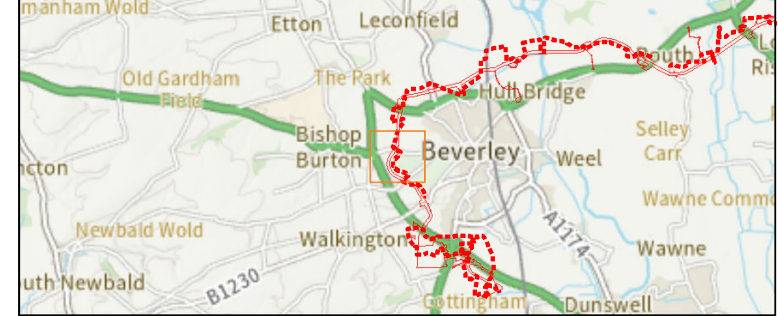

Survey Information

 Onshore Development Area	⋯ Transect route
x Bird - alarm call	→ Red
x Bird sighting	→ Amber
x Bird calling	→ Green
(x) Bird singing	— Same bird
☀ Bird - aggressive encounter	⋯ In song at same time

Additional Information
 Letter codes within each circle refer to the corresponding BTO reference code and coloured according to their status:
 Red Status = Red, Amber Status = Amber, Green/No Status = Green

Where more than one bird is observed then the size of the flock is in text alongside the record.

Red listed species	MA - Mallard	CH - Chaffinch
CB - Corn Bunting	MH - Moorhen	CO - Coot
CU - Curlew	MP - Meadow Pint	CT - Coal Tit
CX - Common Scoter		CW - Cetti's Warbler
FF - Fieldfare		ET - Little Egret
GR - Greenfinch	PG - Pink-footed Goose	FP - Feral Pigeon
HG - Herring Gull	RA - Razorbill	G. - Green Woodpecker
HM - House Martin	RB - Reed Bunting	GC - Goldcrest
HS - House Sparrow	RE - Redwing	GG - Great Crested Grebe
KI - Kittiwake	RK - Redshank	GO - Goldfinch
L - Lapwing	RO - Rook	GP - Golden Plover
LJ - Linnet	SD - Stock Dove	GS - Great Spotted Woodpecker
M. - Mistle Thrush	SE - Short-eared Owl	GT - Great Tit
MT - Marsh Tit	SH - Sparrowhawk	GW - Garden Warbler
P. - Grey Partridge	SN - Snipe	H. - Grey Heron
S. - Skylark	SS - Sanderling	HY - Hobby
SG - Starling	ST - Song Thrush	J. - Jay
SI - Swift	SU - Shelduck	JD - Jackdaw
TS - Tree Sparrow	SV - Shoveler	KF - Kingfisher
WC - Whinchat	SW - Sedge Warbler	LG - Little Grebe
Y. - Yellowhammer	T. - Teal	LT - Long-tailed Tit
YW - Yellow Wagtail	TE - Sandwich Tern	LW - Lesser Whitethroat
	TO - Tawny Owl	MG - Magpie
	W. - Wheatear	MS - Mute Swan
Amber listed species	WH - Whitethroat	NH - Nuthatch
AE - Arctic Tern	WN - Wigeon	PE - Peregrine
BF - Bullfinch	WP - Wood Pigeon	PH - Pheasant
BH - Black-headed Gull	WR - Wren	PW - Pied Wagtail
CM - Common Gull	WS - Whooper Swan	R. - Robin
CN - Common Tern	WW - Willow Warbler	RH - Red-throated Diver
CS - Common Sandpiper		RL - Red-legged Partridge
D. - Dunnock		RN - Raven
F. - Fulmar	Green listed species	RW - Reed Warbler
GA - Gadwall	B. - Blackbird	SK - Siskin
GB - Great Black-backed Gull	BC - Blackcap	SL - Swallow
GE - Green Sandpiper	BO - Barn Owl	SM - Sand Martin
GJ - Greylag Goose	BT - Blue Tit	TC - Treecreeper
GL - Grey Wagtail	BZ - Buzzard	
GU - Guillemot	C. - Carrion Crow	
GV - Grey Plover	CA - Cormorant	
GX - Gannet	CC - Chiffchaff	
K. - Kestrel	CD - Collared Dove	
LB - Lesser Black-backed Gull	CG - Canada Goose	



PROJECT TITLE
DOGGER BANK SOUTH - BREEDING BIRD SURVEY

DRAWING TITLE
Figure 6.4.B. Transect 6 , June - Visit 4

VER	DATE	REMARKS	Drawn	Checked
2.1	25/04/24	T6_4	MP	CP

DRAWING NUMBER:
 PeakEcology/DB2BBS2023/T6_44.B

	Arden House, Deepdale Business Park, Bakewell, Derbyshire, DE45 1GT. www.peakecology.co.uk	DATUM	OSGB
		PROJECTION	BNG
		PLOT SIZE	A3
		SCALE	1:5,500



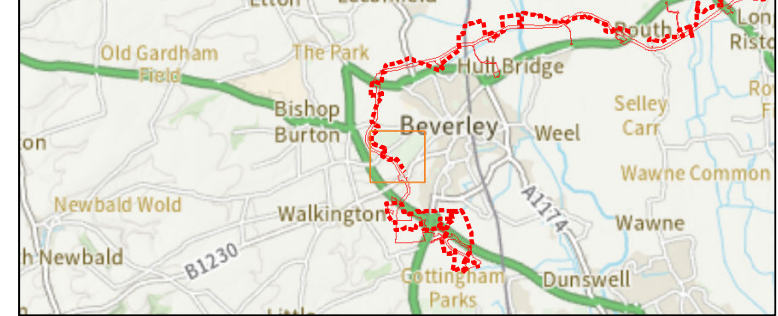
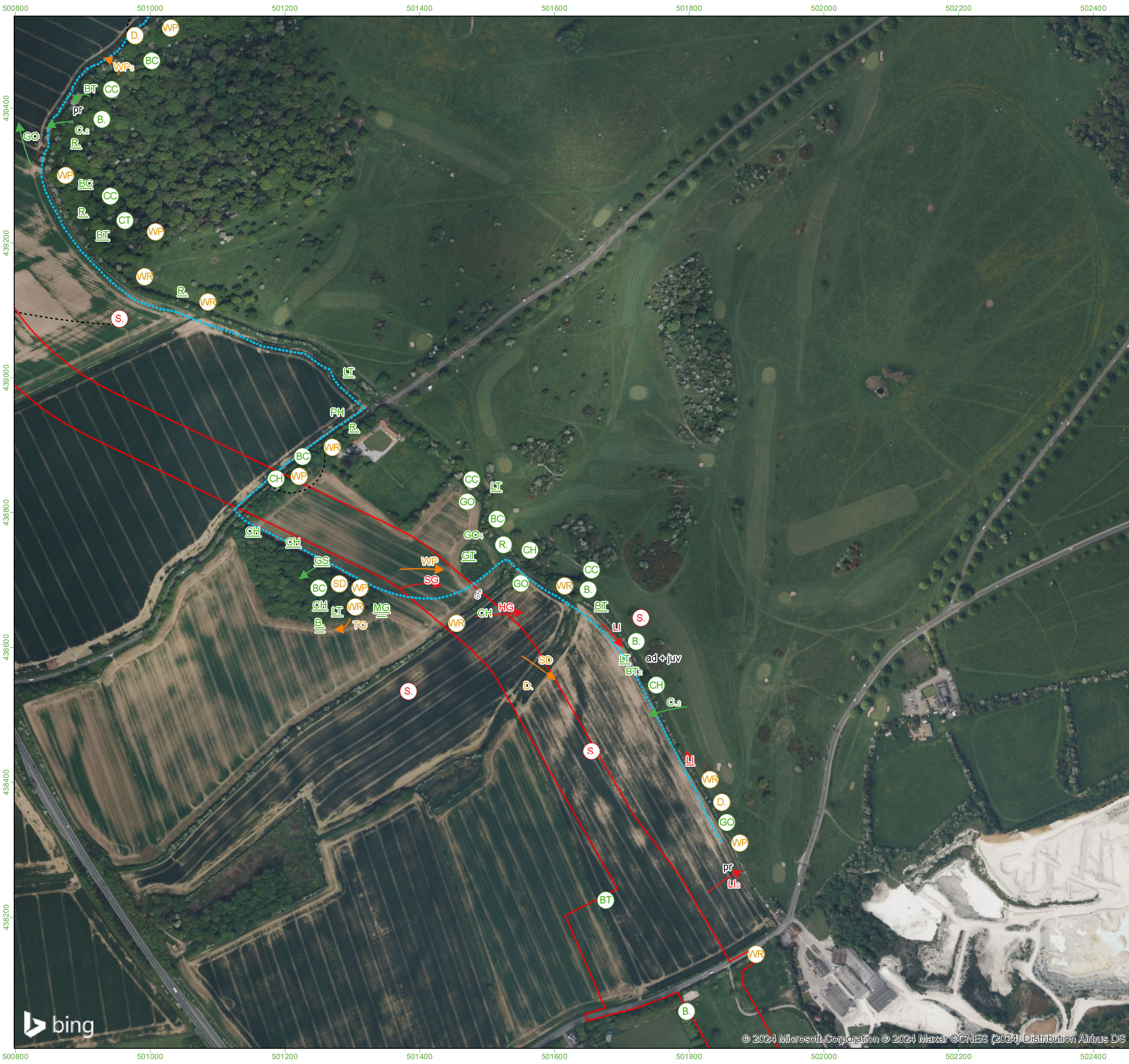

Survey Information

- Onshore Development Area
- Transect route
- x Bird - alarm call
- x Bird sighting
- x Bird calling
- x Bird singing
- Bird - aggressive encounter
- Red
- Amber
- Green
- Same bird
- In song at same time

Additional Information
 Letter codes within each circle refer to the corresponding BTO reference code and coloured according to their status:

Red Status = Red, Amber Status = Amber, Green/No Status = Green

Where more than one bird is observed then the size of the flock is in text alongside the record.

Red listed species	MA - Mallard	CH - Chaffinch
CB - Corn Bunting	MH - Moorhen	CO - Coot
CU - Curlew	MP - Meadow Pipit	CT - Coal Tit
CX - Common Scoter		CW - Cetti's Warbler
FF - Fieldfare		ET - Little Egret
GR - Greenfinch	PG - Pink-footed Goose	FP - Feral Pigeon
HG - Herring Gull	RA - Razorbill	G. - Green Woodpecker
HM - House Martin	RB - Reed Bunting	GC - Goldcrest
HS - House Sparrow	RE - Redwing	GG - Great Crested Grebe
KI - Kittiwake	RK - Redshank	GO - Goldfinch
L - Lapwing	RO - Rook	GP - Golden Plover
LJ - Linnet	SD - Stock Dove	GS - Great Spotted Woodpecker
M. - Mistle Thrush	SE - Short-eared Owl	GT - Great Tit
MT - Marsh Tit	SH - Sparrowhawk	GW - Garden Warbler
P. - Grey Partridge	SN - Snipe	H. - Grey Heron
S. - Skylark	SS - Sanderling	HY - Hobby
SG - Starling	ST - Song Thrush	J. - Jay
SI - Swift	SU - Shelduck	JD - Jackdaw
TS - Tree Sparrow	SV - Shoveler	JF - Kingfisher
WC - Whinchat	SW - Sedge Warbler	LG - Little Grebe
Y. - Yellowhammer	T. - Teal	LT - Long-tailed Tit
YW - Yellow Wagtail	TE - Sandwich Tern	LW - Lesser Whitethroat
	TO - Tawny Owl	MG - Magpie
	W. - Wheatear	MS - Mute Swan
Amber listed species	WH - Whitethroat	NH - Nuthatch
AE - Arctic Tern	WN - Wigeon	PE - Peregrine
BF - Bullfinch	WP - Wood Pigeon	PH - Pheasant
BH - Black-headed Gull	WR - Wren	PW - Pied Wagtail
CM - Common Gull	WS - Whooper Swan	R. - Robin
CN - Common Tern	WW - Willow Warbler	RH - Red-throated Diver
CS - Common Sandpiper		RL - Red-legged Partridge
D. - Dunnock		RN - Raven
F. - Fulmar		RW - Reed Warbler
GA - Gadwall		SK - Siskin
GB - Great Black-backed Gull		SL - Swallow
GE - Green Sandpiper		SM - Sand Martin
GJ - Greylag Goose		TC - Treecreeper
GL - Grey Wagtail		
GU - Guillemot		
GV - Grey Plover		
GX - Gannet		
K. - Kestrel		
LB - Lesser Black-backed Gull		
	Green listed species	
	B. - Blackbird	
	BC - Blackcap	
	BO - Barn Owl	
	BT - Blue Tit	
	BZ - Buzzard	
	C. - Carrion Crow	
	CA - Cormorant	
	CC - Chiffchaff	
	CD - Collared Dove	
	CG - Canada Goose	



PROJECT TITLE
DOGGER BANK SOUTH - BREEDING BIRD SURVEY

DRAWING TITLE
Figure 6.4.C. Transect 6 , June - Visit 4

VER	DATE	REMARKS	Drawn	Checked
2.1	25/04/24	T6_4	MP	CP

DRAWING NUMBER:
 PeakEcology/DB2BBS2023/T6_44.C

peakecology LIMITED
 Arden House, Deepdale Business Park, Bakewell, Derbyshire, DE45 1GT.
www.peakecology.co.uk

DATUM OSGB
 PROJECTION BNG
 PLOT SIZE A3
 SCALE 1:5,500



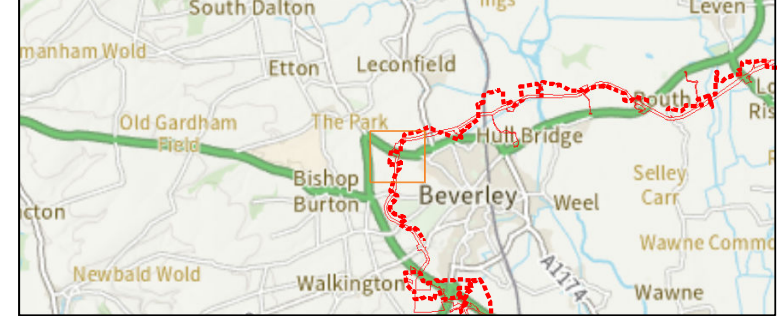

Survey Information

- Onshore Development Area
- Transect route
- x Bird - alarm call
- x Bird sighting
- x Bird calling
- x Bird singing
- ☀ Bird - aggressive encounter
- Red
- Amber
- Green
- Same bird
- In song at same time

Additional Information
 Letter codes within each circle refer to the corresponding BTO reference code and coloured according to their status:

Red Status = Red, Amber Status = Amber, Green/No Status = Green

Where more than one bird is observed then the size of the flock is in text alongside the record.

- | | | |
|-------------------------------|-----------------------------|-------------------------------|
| Red listed species | MA - Mallard | CH - Chaffinch |
| CB - Corn Bunting | MH - Moorhen | CO - Coot |
| CU - Curlew | MP - Meadow Pint | CT - Coal Tit |
| CX - Common Scoter | | CW - Cetti's Warbler |
| FF - Fieldfare | | ET - Little Egret |
| GR - Greenfinch | PG - Pink-footed Goose | FP - Feral Pigeon |
| HG - Herring Gull | RA - Razorbill | G - Green Woodpecker |
| HM - House Martin | RB - Reed Bunting | GC - Goldcrest |
| HS - House Sparrow | RE - Redwing | GG - Great Crested Grebe |
| KI - Kittiwake | RK - Redshank | GO - Goldfinch |
| L - Lapwing | RO - Rook | GP - Golden Plover |
| LJ - Linnet | SD - Stock Dove | GS - Great Spotted Woodpecker |
| M - Mistle Thrush | SE - Short-eared Owl | GT - Great Tit |
| MT - Marsh Tit | SH - Sparrowhawk | GW - Garden Warbler |
| P - Grey Partridge | SN - Snipe | H - Grey Heron |
| S - Skylark | SS - Sanderling | HY - Hobby |
| SG - Starling | ST - Song Thrush | J - Jay |
| SI - Swift | SU - Shelduck | JD - Jackdaw |
| TS - Tree Sparrow | SV - Shoveler | JD - Jackdaw |
| WC - Whinchat | SW - Sedge Warbler | KF - Kingfisher |
| Y - Yellowhammer | T - Teal | LG - Little Grebe |
| YW - Yellow Wagtail | TE - Sandwich Tern | LT - Long-tailed Tit |
| | TO - Tawny Owl | LW - Lesser Whitethroat |
| | W - Wheatear | MG - Magpie |
| Amber listed species | WH - Whitethroat | MS - Mute Swan |
| AE - Arctic Tern | WN - Wigeon | NH - Nuthatch |
| BF - Bullfinch | WP - Wood Pigeon | PE - Peregrine |
| BH - Black-headed Gull | WR - Wren | PH - Pheasant |
| CM - Common Gull | WS - Whooper Swan | PW - Pied Wagtail |
| CN - Common Tern | WW - Willow Warbler | R - Robin |
| CS - Common Sandpiper | | RH - Red-throated Diver |
| D - Dunnock | | RL - Red-legged Partridge |
| F - Fulmar | Green listed species | RN - Raven |
| GA - Gadwall | B - Blackbird | RW - Reed Warbler |
| GB - Great Black-backed Gull | BC - Blackcap | SK - Siskin |
| GE - Green Sandpiper | BO - Barn Owl | SL - Swallow |
| GJ - Greylag Goose | BT - Blue Tit | SM - Sand Martin |
| GL - Grey Wagtail | BZ - Buzzard | TC - Treecreeper |
| GU - Guillemot | C - Carrion Crow | |
| GV - Grey Plover | CA - Cormorant | |
| GX - Gannet | CC - Chiffchaff | |
| K - Kestrel | CD - Collared Dove | |
| LB - Lesser Black-backed Gull | CG - Canada Goose | |

Source:
 © Crown copyright and database rights 2023
 Ordnance Survey 0100031673.

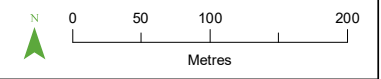

PROJECT TITLE
DOGGER BANK SOUTH - BREEDING BIRD SURVEY

DRAWING TITLE
Figure 6.5.A. Transect 6 , July - Visit 5

VER	DATE	REMARKS	Drawn	Checked
2.1	25/04/24	T6_5	MP	CP

DRAWING NUMBER:
 PeakEcology/DB2BBS2023/T6_55.A

	Arden House, Deepdale Business Park, Bakewell, Derbyshire, DE45 1GT. www.peakecology.co.uk	DATUM	OSGB
		PROJECTION	BNG
		PLOT SIZE	A3
		SCALE	1:5,500

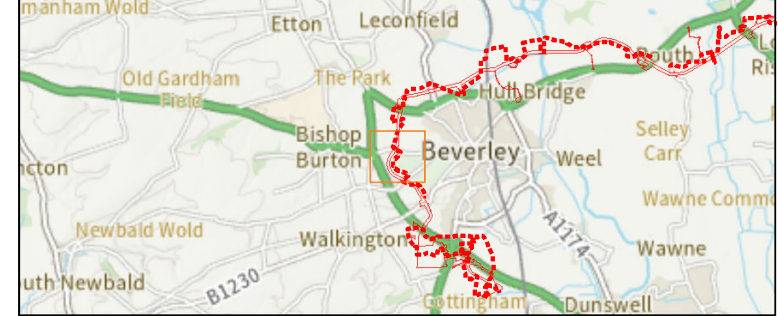

Survey Information

- Onshore Development Area
- Transect route
- x Bird - alarm call
- x Bird sighting
- x Bird calling
- (x) Bird singing
- ☀ Bird - aggressive encounter
- Red
- Amber
- Green
- Same bird
- In song at same time

Additional Information
 Letter codes within each circle refer to the corresponding BTO reference code and coloured according to their status:

Red Status = Red, Amber Status = Amber, Green/No Status = Green

Where more than one bird is observed then the size of the flock is in text alongside the record.

- | | | |
|-------------------------------|-----------------------------|-------------------------------|
| Red listed species | MA - Mallard | CH - Chaffinch |
| CB - Corn Bunting | MH - Moorhen | CO - Coot |
| CU - Curlew | MP - Meadow Pint | CT - Coal Tit |
| CX - Common Scoter | | CW - Cetti's Warbler |
| FF - Fieldfare | | ET - Little Egret |
| GR - Greenfinch | PG - Pink-footed Goose | FP - Feral Pigeon |
| HG - Herring Gull | RA - Razorbill | G - Green Woodpecker |
| HM - House Martin | RB - Reed Bunting | GC - Goldcrest |
| HS - House Sparrow | RE - Redwing | GG - Great Crested Grebe |
| KI - Kittiwake | RK - Redshank | GO - Goldfinch |
| L - Lapwing | RO - Rook | GP - Golden Plover |
| LJ - Linnet | SD - Stock Dove | GS - Great Spotted Woodpecker |
| M - Mistle Thrush | SE - Short-eared Owl | GT - Great Tit |
| MT - Marsh Tit | SH - Sparrowhawk | GW - Garden Warbler |
| P - Grey Partridge | SN - Snipe | H - Grey Heron |
| S - Skylark | SS - Sanderling | HY - Hobby |
| SG - Starling | ST - Song Thrush | J - Jay |
| SI - Swift | SU - Shelduck | JD - Jackdaw |
| TS - Tree Sparrow | SV - Shoveler | JD - Jackdaw |
| WC - Whinchat | SW - Sedge Warbler | KF - Kingfisher |
| Y - Yellowhammer | T - Teal | LG - Little Grebe |
| YW - Yellow Wagtail | TE - Sandwich Tern | LT - Long-tailed Tit |
| | TO - Tawny Owl | LW - Lesser Whitethroat |
| | W - Wheatear | MG - Magpie |
| | WH - Whitethroat | MS - Mute Swan |
| | WN - Wigeon | NH - Nuthatch |
| | WP - Wood Pigeon | PE - Peregrine |
| | WR - Wren | PH - Pheasant |
| | WS - Whooper Swan | PW - Pied Wagtail |
| | WW - Willow Warbler | R - Robin |
| | | RH - Red-throated Diver |
| | | RL - Red-legged Partridge |
| | | RN - Raven |
| | | RW - Reed Warbler |
| | | SK - Siskin |
| | | SL - Swallow |
| | | SM - Sand Martin |
| | | TC - Treecreeper |
| Amber listed species | Green listed species | |
| AE - Arctic Tern | B - Blackbird | |
| GA - Gadwall | BC - Blackcap | |
| GB - Great Black-backed Gull | BO - Barn Owl | |
| GE - Green Sandpiper | BT - Blue Tit | |
| GJ - Greylag Goose | BZ - Buzzard | |
| GL - Grey Wagtail | C - Carrion Crow | |
| GU - Guillemot | CA - Cormorant | |
| GV - Grey Plover | CC - Chiffchaff | |
| GX - Gannet | CD - Collared Dove | |
| K - Kestrel | CG - Canada Goose | |
| LB - Lesser Black-backed Gull | | |



PROJECT TITLE
DOGGER BANK SOUTH - BREEDING BIRD SURVEY

DRAWING TITLE
Figure 6.5.B. Transect 6 , July - Visit 5

VER	DATE	REMARKS	Drawn	Checked
2.1	25/04/24	T6_5	MP	CP

DRAWING NUMBER:
 PeakEcology/DB2BBS2023/T6_55.B

peakecology LIMITED
 Arden House, Deepdale Business Park, Bakewell, Derbyshire, DE45 1GT.
www.peakecology.co.uk

DATUM OSGB
 PROJECTION BNG
 PLOT SIZE A3
 SCALE 1:5,500

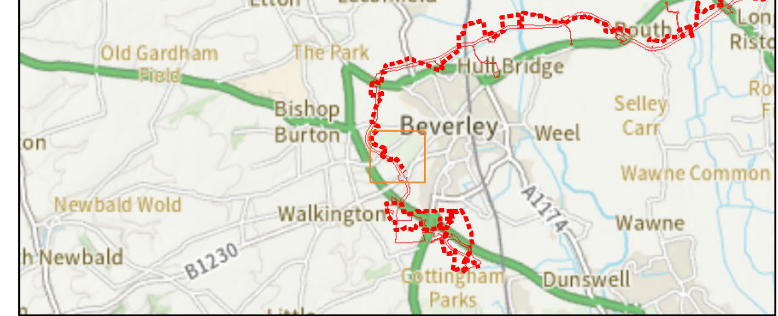
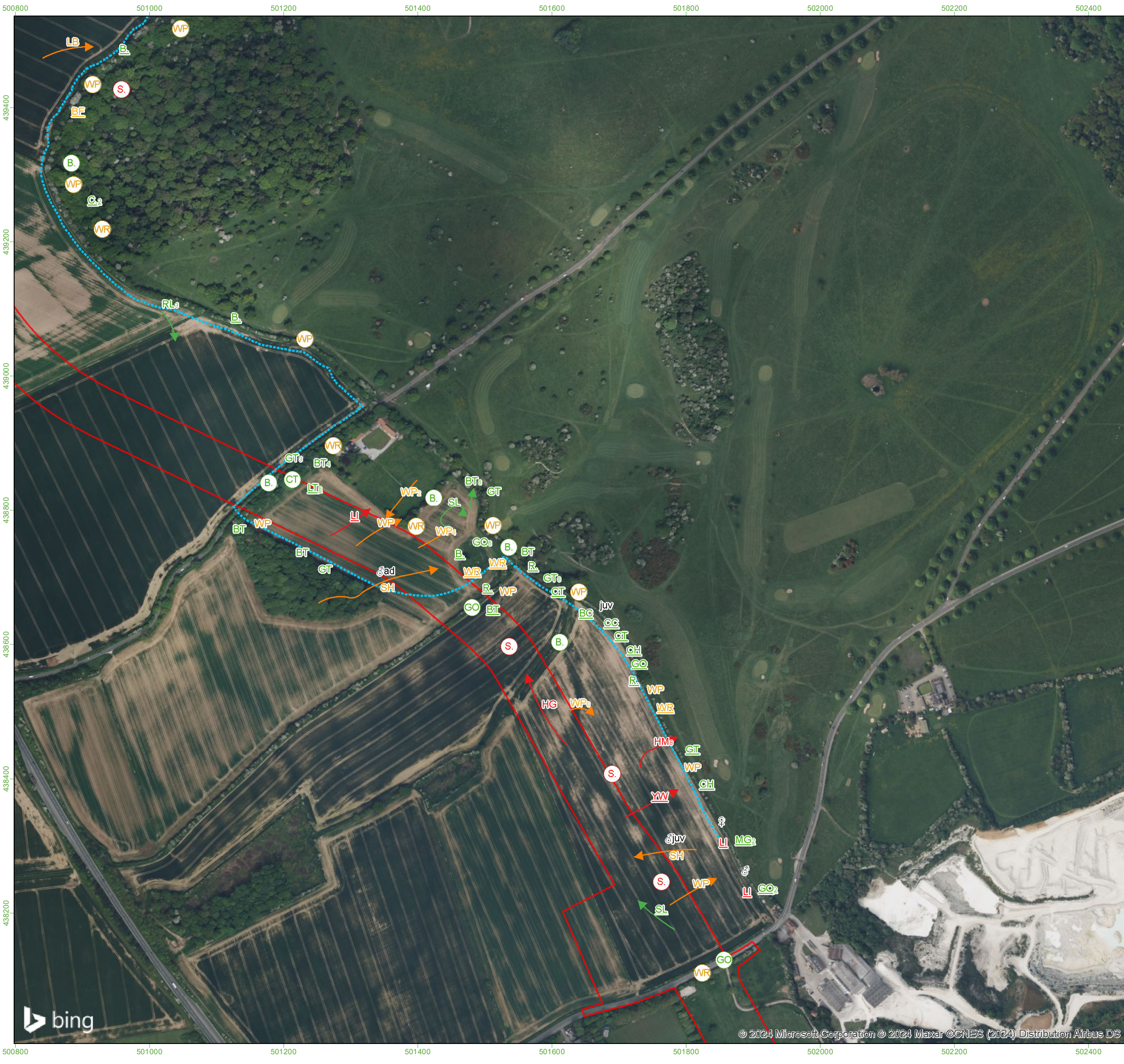

Survey Information

- Onshore Development Area
- Transect route
- x Bird - alarm call
- x Bird sighting
- x Bird calling
- x Bird singing
- ☀ Bird - aggressive encounter
- Red
- Amber
- Green
- Same bird
- In song at same time

Additional Information
 Letter codes within each circle refer to the corresponding BTO reference code and coloured according to their status:

Red Status = Red, Amber Status = Amber, Green/No Status = Green

Where more than one bird is observed then the size of the flock is in text alongside the record.

Red listed species	MA - Mallard	CH - Chaffinch
CB - Corn Bunting	MH - Moorhen	CO - Coot
CU - Curlew	MP - Meadow Pipit	CT - Coal Tit
CX - Common Scoter		CW - Cetti's Warbler
FF - Fieldfare		ET - Little Egret
GR - Greenfinch	PG - Pink-footed Goose	FP - Feral Pigeon
HG - Herring Gull	RA - Razorbill	G. - Green Woodpecker
HM - House Martin	RB - Reed Bunting	GC - Goldcrest
HS - House Sparrow	RE - Redwing	GG - Great Crested Grebe
KI - Kittiwake	RK - Redshank	GO - Goldfinch
L - Lapwing	RO - Rook	GP - Golden Plover
LJ - Linnet	SD - Stock Dove	GS - Great Spotted Woodpecker
M. - Mistle Thrush	SE - Short-eared Owl	GT - Great Tit
MT - Marsh Tit	SH - Sparrowhawk	GW - Garden Warbler
P. - Grey Partridge	SN - Snipe	H. - Grey Heron
S. - Skylark	SS - Sanderling	HY - Hobby
SG - Starling	ST - Song Thrush	J. - Jay
SI - Swift	SU - Shelduck	JD - Jackdaw
TS - Tree Sparrow	SV - Shoveler	JF - Kingfisher
WC - Whinchat	SW - Sedge Warbler	LG - Little Grebe
Y. - Yellowhammer	T. - Teal	LT - Long-tailed Tit
YW - Yellow Wagtail	TE - Sandwich Tern	LW - Lesser Whitethroat
	TO - Tawny Owl	MG - Magpie
	W. - Wheatear	MS - Mute Swan
Amber listed species	WH - Whitethroat	NH - Nuthatch
AE - Arctic Tern	WN - Wigeon	PE - Peregrine
BF - Bullfinch	WP - Wood Pigeon	PH - Pheasant
BH - Black-headed Gull	WR - Wren	PW - Pied Wagtail
CM - Common Gull	WS - Whooper Swan	R. - Robin
CN - Common Tern	WW - Willow Warbler	RH - Red-throated Diver
CS - Common Sandpiper		RL - Red-legged Partridge
D. - Dunnock		RN - Raven
F. - Fulmar		RW - Reed Warbler
GA - Gadwall		SK - Siskin
GB - Great Black-backed Gull		SL - Swallow
GE - Green Sandpiper		SM - Sand Martin
GJ - Greylag Goose		TC - Treecreeper
GL - Grey Wagtail		
GU - Guillemot		
GV - Grey Plover		
GX - Gannet		
K. - Kestrel		
LB - Lesser Black-backed Gull		
	Green listed species	
	B. - Blackbird	
	BC - Blackcap	
	BO - Barn Owl	
	BT - Blue Tit	
	BZ - Buzzard	
	C. - Carrion Crow	
	CA - Cormorant	
	CC - Chiffchaff	
	CD - Collared Dove	
	CG - Canada Goose	

Source:
 © Crown copyright and database rights 2023
 Ordnance Survey 0100031673.

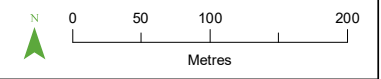

PROJECT TITLE
DOGGER BANK SOUTH - BREEDING BIRD SURVEY

DRAWING TITLE
Figure 6.5.C. Transect 6 , July - Visit 5

VER	DATE	REMARKS	Drawn	Checked
2.1	25/04/24	T6_5	MP	CP

DRAWING NUMBER:
 PeakEcology/DB2BBS2023/T6_55.C

peakecology LIMITED
 Arden House, Deepdale Business Park, Bakewell, Derbyshire, DE45 1GT.
www.peakecology.co.uk

DATUM	OSGB
PROJECTION	BNG
PLOT SIZE	A3
SCALE	1:5,500

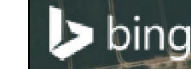

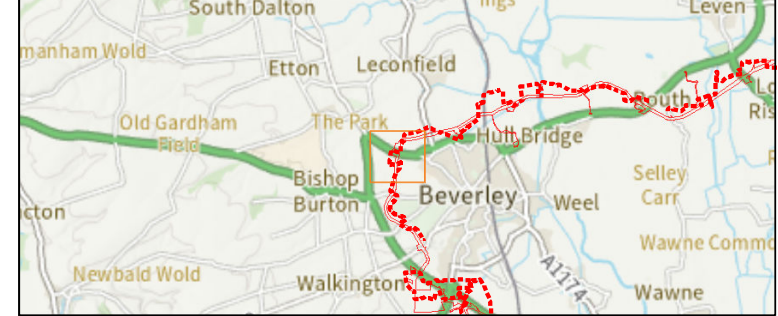

Survey Information

- Onshore Development Area
- Transect route
- x Bird - alarm call
- x Bird sighting
- x Bird calling
- x Bird singing
- Bird - aggressive encounter
- Red
- Amber
- Green
- Same bird
- In song at same time

Additional Information
 Letter codes within each circle refer to the corresponding BTO reference code and coloured according to their status:

Red Status = Red, Amber Status = Amber, Green/No Status = Green

Where more than one bird is observed then the size of the flock is in text alongside the record.

<p>Red listed species</p> <ul style="list-style-type: none"> CB - Corn Bunting CU - Curlew CX - Common Scoter FF - Fieldfare GR - Greenfinch HG - Herring Gull HM - House Martin HS - House Sparrow KI - Kittiwake L - Lapwing LJ - Linnet M - Mistle Thrush MT - Marsh Tit P - Grey Partridge S - Skylark SG - Starling SI - Swift TS - Tree Sparrow WC - Whinchat Y - Yellowhammer YW - Yellow Wagtail 	<p>Amber listed species</p> <ul style="list-style-type: none"> AE - Arctic Tern BF - Bullfinch BH - Black-headed Gull CM - Common Gull CN - Common Tern CS - Common Sandpiper D - Dunnock F - Fulmar GA - Gadwall GB - Great Black-backed Gull GE - Green Sandpiper GJ - Greylag Goose GL - Grey Wagtail GU - Guillemot GV - Grey Plover GX - Gannet K - Kestrel LB - Lesser Black-backed Gull 	<p>Green listed species</p> <ul style="list-style-type: none"> B - Blackbird BC - Blackcap BO - Barn Owl BT - Blue Tit BZ - Buzzard C - Carrion Crow CA - Cormorant CC - Chiffchaff CD - Collared Dove CG - Canada Goose
<p>Red listed species</p> <ul style="list-style-type: none"> MA - Mallard MH - Moorhen MP - Meadow Pint PG - Pink-footed Goose RA - Razorbill RB - Reed Bunting RE - Redwing RK - Redshank RO - Rook SD - Stock Dove SE - Short-eared Owl SH - Sparrowhawk SN - Snipe SS - Sanderling ST - Song Thrush SU - Shelduck SV - Shoveler SW - Sedge Warbler T - Teal TE - Sandwich Tern TO - Tawny Owl W - Wheatear WH - Whitethroat WN - Wigeon WP - Wood Pigeon WR - Wren WS - Whooper Swan WW - Willow Warbler 	<p>Green listed species</p> <ul style="list-style-type: none"> CH - Chaffinch CO - Coot CT - Coal Tit CW - Cetti's Warbler ET - Little Egret FP - Feral Pigeon G - Green Woodpecker GC - Goldcrest GG - Great Crested Grebe GO - Goldfinch GP - Golden Plover GS - Great Spotted Woodpecker GT - Great Tit GW - Garden Warbler H - Grey Heron HY - Hobby J - Jay JD - Jackdaw KF - Kingfisher LG - Little Grebe LT - Long-tailed Tit LW - Lesser Whitethroat MG - Magpie MS - Mute Swan NH - Nuthatch PE - Peregrine PH - Pheasant PW - Pied Wagtail R - Robin RH - Red-throated Diver RL - Red-legged Partridge RN - Raven RW - Reed Warbler SK - Siskin SL - Swallow SM - Sand Martin TC - Treecreeper 	



PROJECT TITLE
DOGGER BANK SOUTH - BREEDING BIRD SURVEY

DRAWING TITLE
Figure 6.6.A. Transect 6 , August - Visit 6

VER	DATE	REMARKS	Drawn	Checked
2.1	25/04/24	T6_6	MP	CP

DRAWING NUMBER:
 PeakEcology/DB2BBS2023/T6_66.A

COLLEGE CONSULTANTS

Arden House,
 Deepdale Business Park,
 Bakewell,
 Derbyshire,
 DE45 1GT.
www.peakecology.co.uk

DATUM	OSGB
PROJECTION	BNG
PLOT SIZE	A3
SCALE	1:5,500

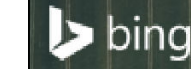

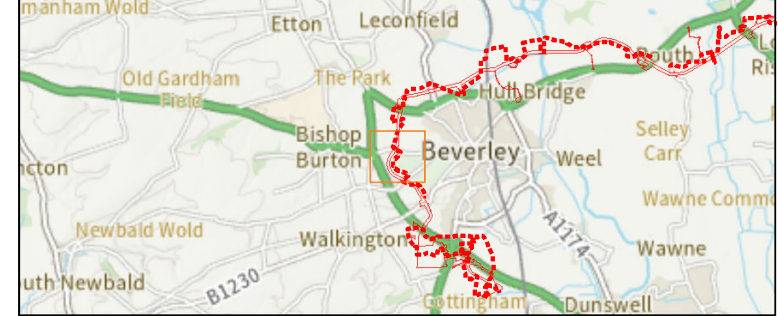

Survey Information

- Onshore Development Area
- Transect route
- x Bird - alarm call
- x Bird sighting
- x Bird calling
- x Bird singing
- ☀ Bird - aggressive encounter
- Red
- Amber
- Green
- Same bird
- In song at same time

Additional Information
 Letter codes within each circle refer to the corresponding BTO reference code and coloured according to their status:

Red Status = Red, Amber Status = Amber, Green/No Status = Green

Where more than one bird is observed then the size of the flock is in text alongside the record.

- | | | |
|-------------------------------|-----------------------------|-------------------------------|
| Red listed species | MA - Mallard | CH - Chaffinch |
| CB - Corn Bunting | MH - Moorhen | CO - Coot |
| CU - Curlew | MP - Meadow Pint | CT - Coal Tit |
| CX - Common Scoter | | CW - Cetti's Warbler |
| FF - Fieldfare | | ET - Little Egret |
| GR - Greenfinch | PG - Pink-footed Goose | FP - Feral Pigeon |
| HG - Herring Gull | RA - Razorbill | G. - Green Woodpecker |
| HM - House Martin | RB - Reed Bunting | GC - Goldcrest |
| HS - House Sparrow | RE - Redwing | GG - Great Crested Grebe |
| KI - Kittiwake | RK - Redshank | GO - Goldfinch |
| L - Lapwing | RO - Rook | GP - Golden Plover |
| LJ - Linnet | SD - Stock Dove | GS - Great Spotted Woodpecker |
| M. - Mistle Thrush | SE - Short-eared Owl | GT - Great Tit |
| MT - Marsh Tit | SH - Sparrowhawk | GW - Garden Warbler |
| P. - Grey Partridge | SN - Snipe | H. - Grey Heron |
| S. - Skylark | SS - Sanderling | HY - Hobby |
| SG - Starling | ST - Song Thrush | J. - Jay |
| SI - Swift | SU - Shelduck | JD - Jackdaw |
| TS - Tree Sparrow | SV - Shoveler | KF - Kingfisher |
| WC - Whinchat | SW - Sedge Warbler | LG - Little Grebe |
| Y. - Yellowhammer | T. - Teal | LT - Long-tailed Tit |
| YW - Yellow Wagtail | TE - Sandwich Tern | LW - Lesser Whitethroat |
| | TO - Tawny Owl | MG - Magpie |
| | W. - Wheatear | MS - Mute Swan |
| Amber listed species | WH - Whitethroat | NH - Nuthatch |
| AE - Arctic Tern | WN - Wigeon | PE - Peregrine |
| BF - Bullfinch | WP - Wood Pigeon | PH - Pheasant |
| BH - Black-headed Gull | WR - Wren | PW - Pied Wagtail |
| CM - Common Gull | WS - Whooper Swan | R. - Robin |
| CN - Common Tern | WW - Willow Warbler | RH - Red-throated Diver |
| CS - Common Sandpiper | | RL - Red-legged Partridge |
| D. - Dunnock | | RN - Raven |
| F. - Fulmar | | RW - Reed Warbler |
| GA - Gadwall | | SK - Siskin |
| GB - Great Black-backed Gull | | SL - Swallow |
| GE - Green Sandpiper | | SM - Sand Martin |
| GJ - Greylag Goose | | TC - Treecreeper |
| GL - Grey Wagtail | | |
| GU - Guillemot | | |
| GV - Grey Plover | | |
| GX - Gannet | | |
| K. - Kestrel | | |
| LB - Lesser Black-backed Gull | | |
| | Green listed species | |
| | B. - Blackbird | |
| | BC - Blackcap | |
| | BO - Barn Owl | |
| | BT - Blue Tit | |
| | GL - Grey Wagtail | |
| | GU - Guillemot | |
| | C. - Carrion Crow | |
| | CA - Cormorant | |
| | CC - Chiffchaff | |
| | CD - Collared Dove | |
| | CG - Canada Goose | |

Source:
 © Crown copyright and database rights 2023
 Ordnance Survey 0100031673.

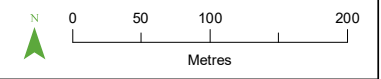

PROJECT TITLE
DOGGER BANK SOUTH - BREEDING BIRD SURVEY

DRAWING TITLE
Figure 6.6.B. Transect 6 , August - Visit 6

VER	DATE	REMARKS	Drawn	Checked
2.1	25/04/24	T6_6	MP	CP

DRAWING NUMBER:
 PeakEcology/DB2BBS2023/T6_66.B

peakecology LIMITED
 Arden House, Deepdale Business Park, Bakewell, Derbyshire, DE45 1GT.
www.peakecology.co.uk

DATUM OSGB
 PROJECTION BNG
 PLOT SIZE A3
 SCALE 1:5,500

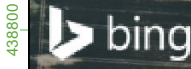

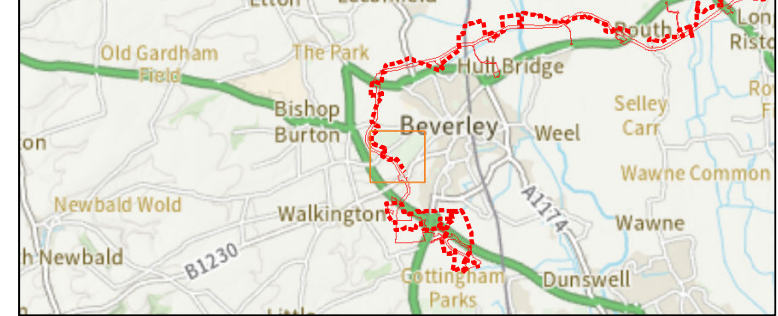
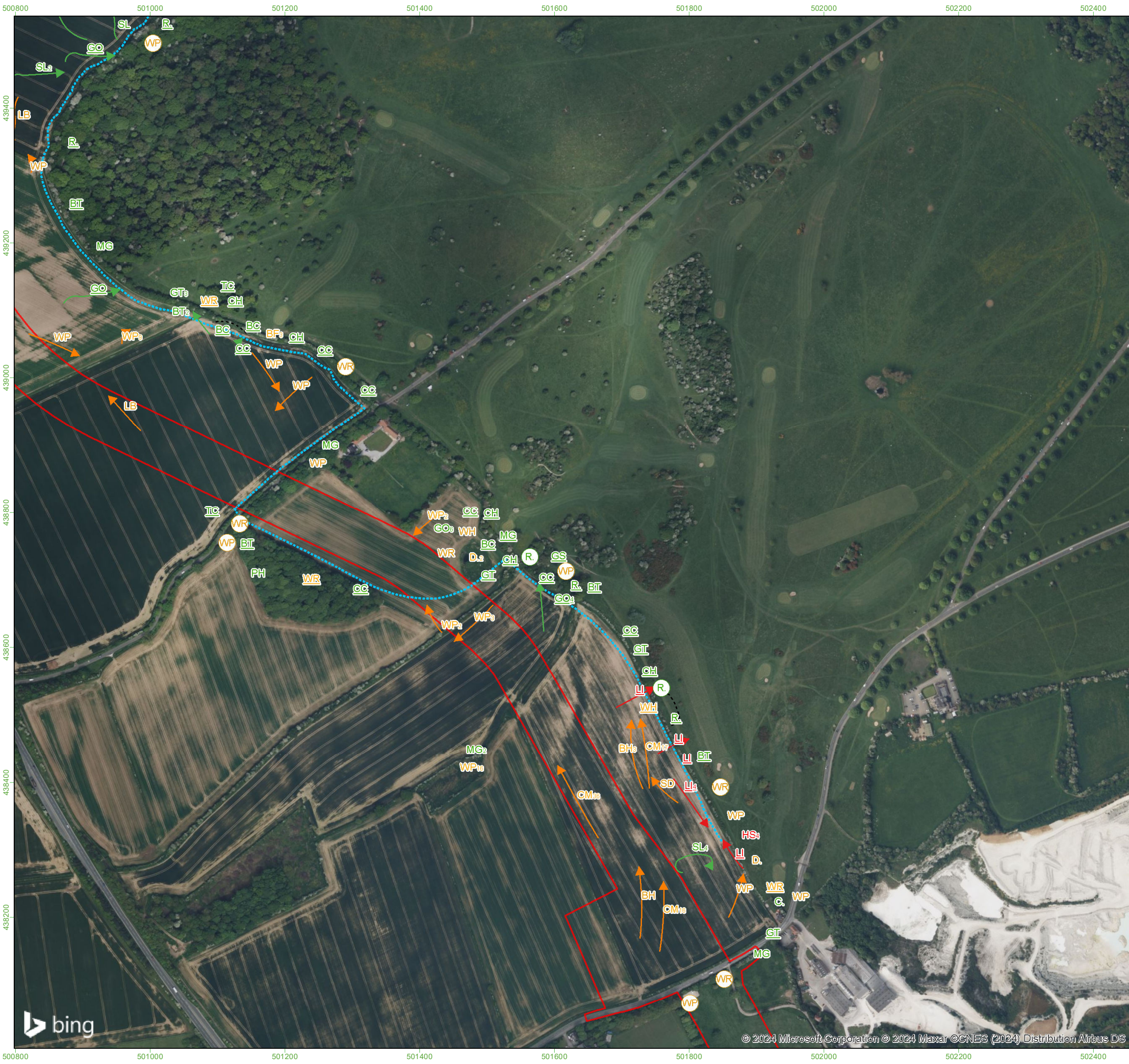

Survey Information

- Onshore Development Area
- Transect route
- x Bird - alarm call
- x Bird sighting
- x Bird calling
- x Bird singing
- ⊗ Bird - aggressive encounter
- Red
- Amber
- Green
- Same bird
- In song at same time

Additional Information
 Letter codes within each circle refer to the corresponding BTO reference code and coloured according to their status:

Red Status = Red, Amber Status = Amber, Green/No Status = Green

Where more than one bird is observed then the size of the flock is in text alongside the record.

Red listed species	MA - Mallard	CH - Chaffinch
CB - Corn Bunting	MH - Moorhen	CO - Coot
CU - Curlew	MP - Meadow Pint	CT - Coal Tit
CX - Common Scoter		CW - Cetti's Warbler
FF - Fieldfare		ET - Little Egret
GR - Greenfinch	PG - Pink-footed Goose	FP - Feral Pigeon
HG - Herring Gull	RA - Razorbill	G. - Green Woodpecker
HM - House Martin	RB - Reed Bunting	GC - Goldcrest
HS - House Sparrow	RE - Redwing	GG - Great Crested Grebe
KI - Kittiwake	RK - Redshank	GO - Goldfinch
L - Lapwing	RO - Rook	GP - Golden Plover
LJ - Linnet	SD - Stock Dove	GS - Great Spotted Woodpecker
M. - Mistle Thrush	SE - Short-eared Owl	GT - Great Tit
MT - Marsh Tit	SH - Sparrowhawk	GW - Garden Warbler
P. - Grey Partridge	SN - Snipe	H. - Grey Heron
S. - Skylark	SS - Sanderling	HY - Hobby
SG - Starling	ST - Song Thrush	J. - Jay
SI - Swift	SU - Shelduck	JD - Jackdaw
TS - Tree Sparrow	SV - Shoveler	KF - Kingfisher
WC - Whinchat	SW - Sedge Warbler	LG - Little Grebe
Y. - Yellowhammer	T. - Teal	LT - Long-tailed Tit
YW - Yellow Wagtail	TE - Sandwich Tern	LW - Lesser Whitethroat
	TO - Tawny Owl	MG - Magpie
	W. - Wheatear	MS - Mute Swan
Amber listed species	WH - Whitethroat	NH - Nuthatch
AE - Arctic Tern	WN - Wigeon	PE - Peregrine
BF - Bullfinch	WP - Wood Pigeon	PH - Pheasant
BH - Black-headed Gull	WR - Wren	PW - Pied Wagtail
CM - Common Gull	WS - Whooper Swan	R. - Robin
CN - Common Tern	WW - Willow Warbler	RH - Red-throated Diver
CS - Common Sandpiper		RL - Red-legged Partridge
D. - Dunnock		RN - Raven
F. - Fulmar		RW - Reed Warbler
GA - Gadwall		SK - Siskin
GB - Great Black-backed Gull		SL - Swallow
GE - Green Sandpiper		SM - Sand Martin
GJ - Greylag Goose		TC - Treecreeper
GL - Grey Wagtail		
GU - Guillemot		
GV - Grey Plover		
GX - Gannet		
K. - Kestrel		
LB - Lesser Black-backed Gull		
	Green listed species	
	B. - Blackbird	
	BC - Blackcap	
	BO - Barn Owl	
	BT - Blue Tit	
	BZ - Buzzard	
	C. - Carrion Crow	
	CA - Cormorant	
	CC - Chiffchaff	
	CD - Collared Dove	
	CG - Canada Goose	



PROJECT TITLE
DOGGER BANK SOUTH - BREEDING BIRD SURVEY

DRAWING TITLE
Figure 6.6.C. Transect 6 , August - Visit 6

VER	DATE	REMARKS	Drawn	Checked
2.1	25/04/24	T6_6	MP	CP

DRAWING NUMBER:
 PeakEcology/DB2BBS2023/T6_66.C

peakecology LIMITED
 Arden House, Deepdale Business Park, Bakewell, Derbyshire, DE45 1GT.
www.peakecology.co.uk

DATUM	OSGB
PROJECTION	BNG
PLOT SIZE	A3
SCALE	1:5,500



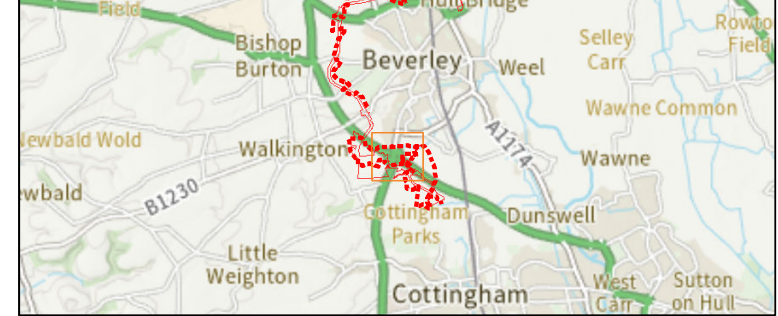
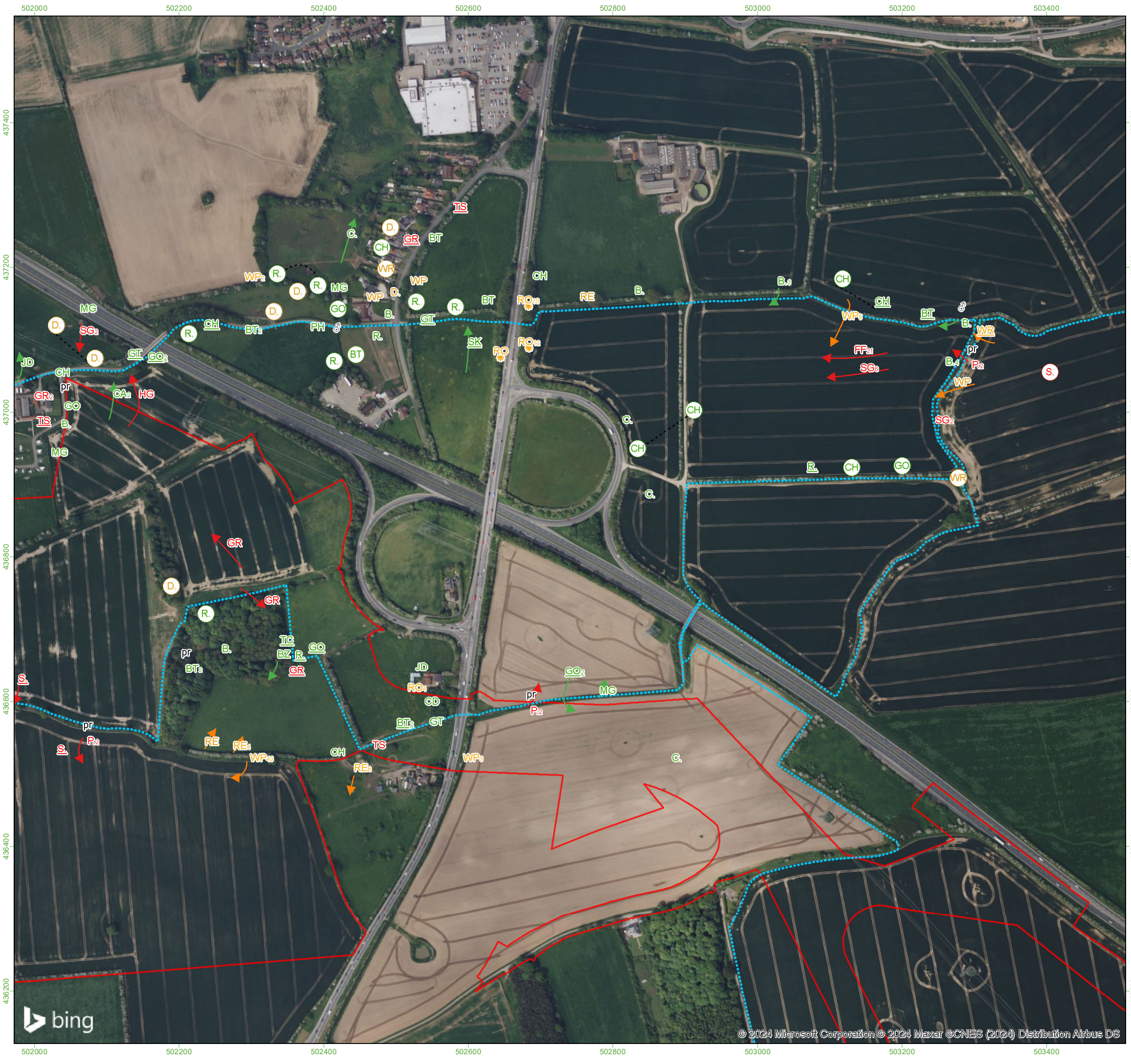

Survey Information

- Onshore Development Area
- Transect route
- x Bird - alarm call
- x Bird sighting
- x Bird calling
- ⊗ Bird singing
- ☀ Bird - aggressive encounter
- Red
- Amber
- Green
- Same bird
- In song at same time

Additional Information
 Letter codes within each circle refer to the corresponding BTO reference code and coloured according to their status:

Red Status = Red, Amber Status = Amber, Green/No Status = Green

Where more than one bird is observed then the size of the flock is in text alongside the record.

<p>Red listed species</p> <ul style="list-style-type: none"> CB - Corn Bunting CU - Curlew CX - Common Scoter FF - Fieldfare GR - Greenfinch HG - Herring Gull HM - House Martin HS - House Sparrow KI - Kittiwake L - Lapwing LJ - Linnet M - Mistle Thrush MT - Marsh Tit P - Grey Partridge S - Skylark SG - Starling SI - Swift TS - Tree Sparrow WC - Whinchat Y - Yellowhammer YW - Yellow Wagtail 	<ul style="list-style-type: none"> MA - Mallard MH - Moorhen MP - Meadow Pint PG - Pink-footed Goose RA - Razorbill RB - Reed Bunting RE - Redwing RK - Redshank RO - Rook SD - Stock Dove SE - Short-eared Owl SH - Sparrowhawk SN - Snipe SS - Sanderling ST - Song Thrush SU - Shelduck SV - Shoveler SW - Sedge Warbler T - Teal TE - Sandwich Tern TO - Tawny Owl W - Wheatear WH - Whitethroat WN - Wigeon WP - Wood Pigeon WR - Wren WS - Whooper Swan WW - Willow Warbler 	<ul style="list-style-type: none"> CH - Chaffinch CO - Coot CT - Coal Tit CW - Cetti's Warbler ET - Little Egret FP - Feral Pigeon G - Green Woodpecker GC - Goldcrest GG - Great Crested Grebe GO - Goldfinch GP - Golden Plover GS - Great Spotted Woodpecker GT - Great Tit GW - Garden Warbler H - Grey Heron HY - Hobby J - Jay JD - Jackdaw KF - Kingfisher LG - Little Grebe LT - Long-tailed Tit LW - Lesser Whitethroat MG - Magpie MS - Mute Swan NH - Nuthatch PE - Peregrine PH - Pheasant PW - Pied Wagtail R - Robin RH - Red-throated Diver RL - Red-legged Partridge RN - Raven RW - Reed Warbler SK - Siskin SL - Swallow SM - Sand Martin TC - Treecreeper
--	---	---

Source:
 © Crown copyright and database rights 2023
 Ordnance Survey 0100031673.

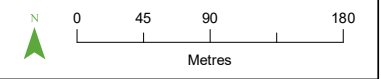

PROJECT TITLE
DOGGER BANK SOUTH - BREEDING BIRD SURVEY

DRAWING TITLE
Figure 7.1.B. Transect 7 , March - Visit 1

VER	DATE	REMARKS	Drawn	Checked
2.1	25/04/24	T7_1	MP	CP

DRAWING NUMBER:
 PeakEcology/DB2BBS2023/T7_11.B

peakecology LIMITED
 COLLEGE COTTAGES
 ARDEN HOUSE, DEEPALE BUSINESS PARK, BAKEWELL, DERBYSHIRE, DE45 1GT.
www.peakecology.co.uk

DATUM OSGB

PROJECTION BNG

PLOT SIZE A3

SCALE 1:5,100



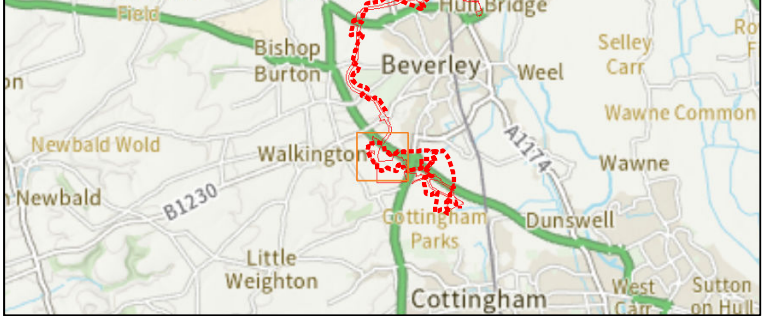

Survey Information

- Onshore Development Area
- Transect route
- x Bird - alarm call
- x Bird sighting
- x Bird calling
- ⊗ Bird singing
- ☀ Bird - aggressive encounter
- Red
- Amber
- Green
- Same bird
- In song at same time

Additional Information
 Letter codes within each circle refer to the corresponding BTO reference code and coloured according to their status:

Red Status = Red, Amber Status = Amber, Green/No Status = Green

Where more than one bird is observed then the size of the flock is in text alongside the record.

Red listed species	MA - Mallard	CH - Chaffinch
CB - Corn Bunting	MH - Moorhen	CO - Coot
CU - Curlew	MP - Meadow Pint	CT - Coal Tit
CX - Common Scoter		CW - Cetti's Warbler
FF - Fieldfare		ET - Little Egret
GR - Greenfinch	PG - Pink-footed Goose	FP - Feral Pigeon
HG - Herring Gull	RA - Razorbill	G - Green Woodpecker
HM - House Martin	RB - Reed Bunting	GC - Goldcrest
HS - House Sparrow	RE - Redwing	GG - Great Crested Grebe
KI - Kittiwake	RK - Redshank	GO - Goldfinch
L - Lapwing	RO - Rook	GP - Golden Plover
LJ - Linnet	SD - Stock Dove	GS - Great Spotted Woodpecker
M - Mistle Thrush	SE - Short-eared Owl	GT - Great Tit
MT - Marsh Tit	SH - Sparrowhawk	GW - Garden Warbler
P - Grey Partridge	SN - Snipe	H - Grey Heron
S - Skylark	SS - Sanderling	HY - Hobby
SG - Starling	ST - Song Thrush	J - Jay
SI - Swift	SU - Shelduck	JD - Jackdaw
TS - Tree Sparrow	SV - Shoveler	KF - Kingfisher
WC - Whinchat	SW - Sedge Warbler	LG - Little Grebe
Y - Yellowhammer	T - Teal	LT - Long-tailed Tit
YW - Yellow Wagtail	TE - Sandwich Tern	LW - Lesser Whitethroat
	W - Wheatear	MG - Magpie
Amber listed species	WH - Whitethroat	MS - Mute Swan
AE - Arctic Tern	WN - Wigeon	NH - Nuthatch
BF - Bullfinch	WP - Wood Pigeon	PE - Peregrine
BH - Black-headed Gull	WR - Wren	PH - Pheasant
CM - Common Gull	WS - Whooper Swan	PW - Pied Wagtail
CN - Common Tern	WW - Willow Warbler	R - Robin
CS - Common Sandpiper		RH - Red-throated Diver
D - Dunnock		RL - Red-legged Partridge
F - Fulmar	Green listed species	RN - Raven
GA - Gadwall	B - Blackbird	RW - Reed Warbler
GB - Great Black-backed Gull	BC - Blackcap	SK - Siskin
GE - Green Sandpiper	BO - Barn Owl	SL - Swallow
GJ - Greylag Goose	BT - Blue Tit	SM - Sand Martin
GL - Grey Wagtail	BZ - Buzzard	TC - Treecreeper
GU - Guillemot	C - Carrion Crow	
GV - Grey Plover	CA - Cormorant	
GX - Gannet	CC - Chiffchaff	
K - Kestrel	CD - Collared Dove	
LB - Lesser Black-backed Gull	CG - Canada Goose	



Source:
 © Crown copyright and database rights 2023
 Ordnance Survey 0100031673.

PROJECT TITLE
DOGGER BANK SOUTH - BREEDING BIRD SURVEY

DRAWING TITLE
Figure 7.2.A. Transect 7 , April - Visit 2

VER	DATE	REMARKS	Drawn	Checked
2.1	25/04/24	T7_2	MP	CP

DRAWING NUMBER:
 PeakEcology/DB2BBS2023/T7_22.A

peakecology LIMITED
 Arden House, Deepdale Business Park, Bakewell, Derbyshire, DE45 1GT.
www.peakecology.co.uk

DATUM OSGB
 PROJECTION BNG
 PLOT SIZE A3
 SCALE 1:5,100

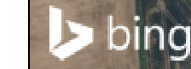

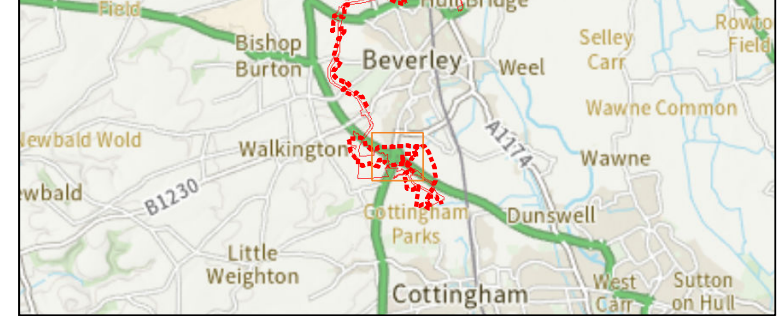
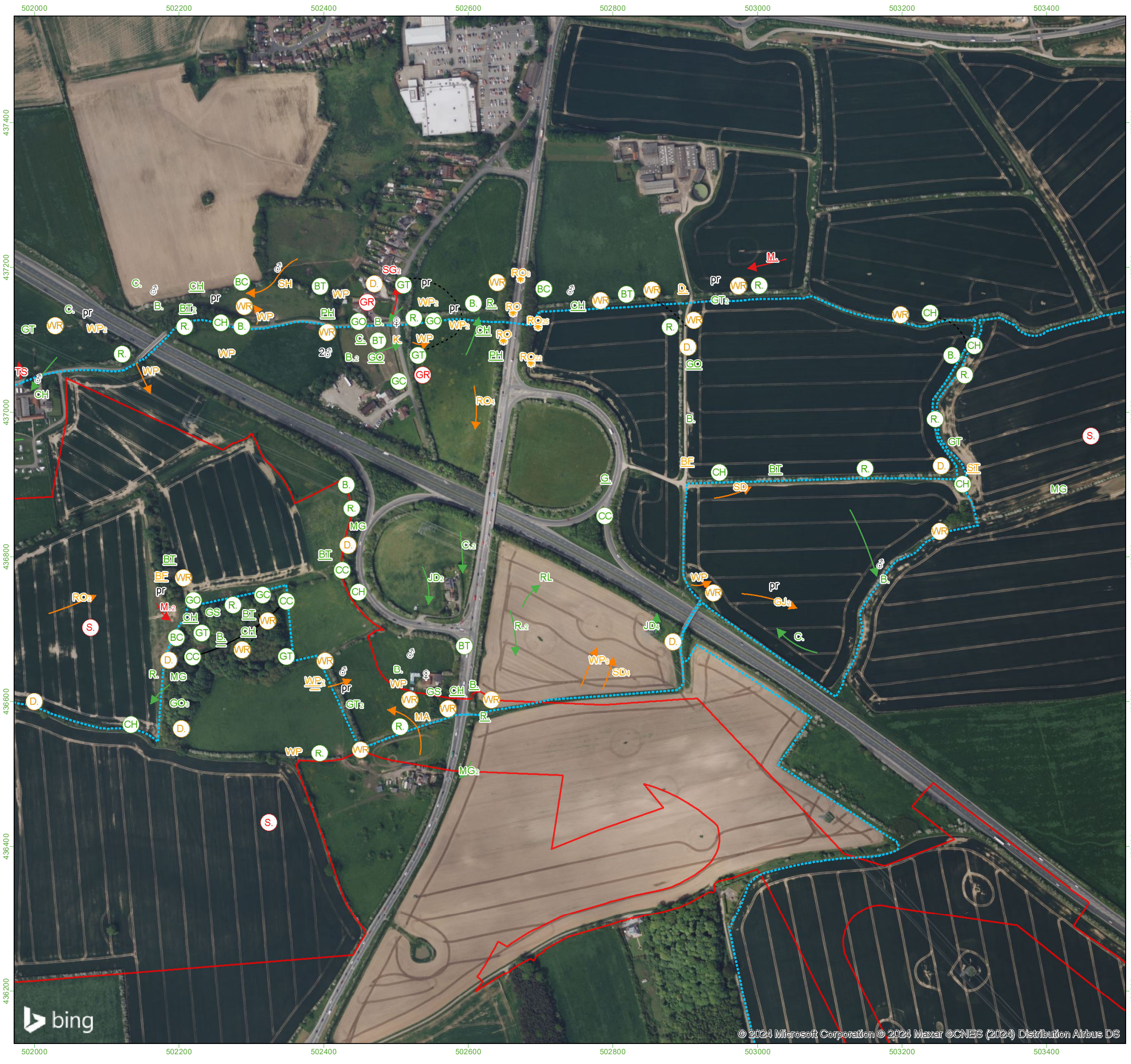

Survey Information

- Onshore Development Area
- Transect route
- x Bird - alarm call
- x Bird sighting
- x Bird calling
- x Bird singing
- ⊗ Bird - aggressive encounter
- Red
- Amber
- Green
- Same bird
- In song at same time

Additional Information
 Letter codes within each circle refer to the corresponding BTO reference code and coloured according to their status:

Red Status = Red, Amber Status = Amber, Green/No Status = Green

Where more than one bird is observed then the size of the flock is in text alongside the record.

Red listed species	MA - Mallard	CH - Chaffinch
CB - Corn Bunting	MH - Moorhen	CO - Coot
CU - Curlew	MP - Meadow Pipit	CT - Coal Tit
CX - Common Scoter		G - Green Woodpecker
FF - Fieldfare		GC - Goldcrest
GR - Greenfinch	PG - Pink-footed Goose	GG - Great Crested Grebe
HG - Herring Gull	RA - Razorbill	GO - Goldfinch
HM - House Martin	RB - Reed Bunting	GP - Golden Plover
HS - House Sparrow	RE - Redwing	GS - Great Spotted Woodpecker
KI - Kittiwake	RK - Redshank	GT - Great Tit
L - Lapwing	RO - Rook	GW - Garden Warbler
LJ - Linnet	SD - Stock Dove	H - Grey Heron
M - Mistle Thrush	SE - Short-eared Owl	HY - Hobby
MT - Marsh Tit	SH - Sparrowhawk	J - Jay
P - Grey Partridge	SN - Snipe	JD - Jackdaw
S - Skylark	SS - Sanderling	KF - Kingfisher
SG - Starling	ST - Song Thrush	LG - Little Grebe
SI - Swift	SU - Shelduck	LT - Long-tailed Tit
TS - Tree Sparrow	SV - Shoveler	LW - Lesser Whitethroat
WC - Whinchat	SW - Sedge Warbler	MG - Magpie
Y - Yellowhammer	T - Teal	MS - Mute Swan
YW - Yellow Wagtail	TE - Sandwich Tern	NH - Nuthatch
	TO - Tawny Owl	PE - Peregrine
	W - Wheatear	PH - Pheasant
	WH - Whitethroat	PW - Pied Wagtail
	WN - Wigeon	R - Robin
	WP - Wood Pigeon	RH - Red-throated Diver
	WR - Wren	RL - Red-legged Partridge
	WS - Whooper Swan	RN - Raven
	WW - Willow Warbler	RW - Reed Warbler
		SK - Siskin
		SL - Swallow
		SM - Sand Martin
		TC - Treecreeper
Amber listed species	Green listed species	
AE - Arctic Tern	B - Blackbird	
GA - Gadwall	BC - Blackcap	
GB - Great Black-backed Gull	BO - Barn Owl	
GE - Green Sandpiper	BT - Blue Tit	
GJ - Greylag Goose	BZ - Buzzard	
GL - Grey Wagtail	C - Carrion Crow	
GU - Guillemot	CA - Cormorant	
GV - Grey Plover	CC - Chiffchaff	
GX - Gannet	CD - Collared Dove	
K - Kestrel	CG - Canada Goose	
LB - Lesser Black-backed Gull		

Source: © Crown copyright and database rights 2023 Ordnance Survey 0100031673.

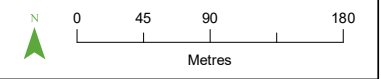

PROJECT TITLE
DOGGER BANK SOUTH - BREEDING BIRD SURVEY

DRAWING TITLE
Figure 7.2.B. Transect 7 , April - Visit 2

VER	DATE	REMARKS	Drawn	Checked
2.1	25/04/24	T7_2	MP	CP

DRAWING NUMBER: **PeakEcology/DB2BBS2023/T7_22.B**

peakecology LIMITED
 Arden House, Deepdale Business Park, Bakewell, Derbyshire, DE45 1GT.
www.peakecology.co.uk

DATUM	OSGB
PROJECTION	BNG
PLOT SIZE	A3
SCALE	1:5,100



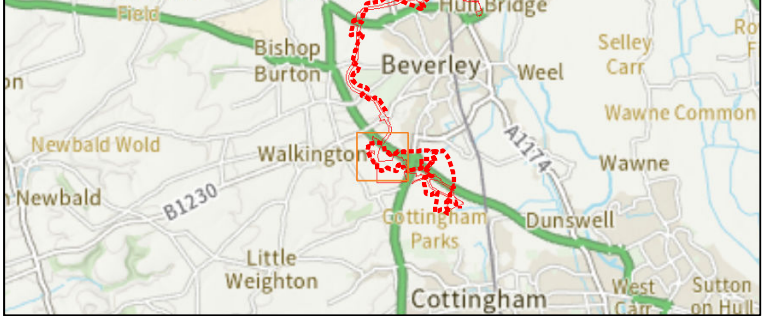

Survey Information

- Onshore Development Area
- Transect route
- x Bird - alarm call
- x Bird sighting
- x Bird calling
- ⊗ Bird singing
- ☀ Bird - aggressive encounter
- Red
- Amber
- Green
- Same bird
- In song at same time

Additional Information
 Letter codes within each circle refer to the corresponding BTO reference code and coloured according to their status:

Red Status = Red, Amber Status = Amber, Green/No Status = Green

Where more than one bird is observed then the size of the flock is in text alongside the record.

Red listed species	MA - Mallard	CH - Chaffinch
CB - Corn Bunting	MH - Moorhen	CO - Coot
CU - Curlew	MP - Meadow Pint	CT - Coal Tit
CX - Common Scoter		CW - Cetti's Warbler
FF - Fieldfare		ET - Little Egret
GR - Greenfinch	PG - Pink-footed Goose	FP - Feral Pigeon
HG - Herring Gull	RA - Razorbill	G - Green Woodpecker
HM - House Martin	RB - Reed Bunting	GC - Goldcrest
HS - House Sparrow	RE - Redwing	GG - Great Crested Grebe
KI - Kittiwake	RK - Redshank	GO - Goldfinch
L - Lapwing	RO - Rook	GP - Golden Plover
LJ - Linnet	SD - Stock Dove	GS - Great Spotted Woodpecker
M - Mistle Thrush	SE - Short-eared Owl	GT - Great Tit
MT - Marsh Tit	SH - Sparrowhawk	GW - Garden Warbler
P - Grey Partridge	SN - Snipe	H - Grey Heron
S - Skylark	SS - Sanderling	HY - Hobby
SG - Starling	ST - Song Thrush	J - Jay
SI - Swift	SU - Shelduck	JD - Jackdaw
TS - Tree Sparrow	SV - Shoveler	JD - Jackdaw
WC - Whinchat	SW - Sedge Warbler	KF - Kingfisher
YW - Yellowhammer	T - Teal	LG - Little Grebe
YW - Yellow Wagtail	TE - Sandwich Tern	LT - Long-tailed Tit
	TO - Tawny Owl	LW - Lesser Whitethroat
	W - Wheatear	MG - Magpie
	WH - Whitethroat	MS - Mute Swan
	WN - Wigeon	NH - Nuthatch
	WP - Wood Pigeon	PE - Peregrine
	WR - Wren	PH - Pheasant
	WS - Whooper Swan	PW - Pied Wagtail
	WW - Willow Warbler	R - Robin
		RH - Red-throated Diver
		RL - Red-legged Partridge
		RN - Raven
		RW - Reed Warbler
		SK - Siskin
		SL - Swallow
		SM - Sand Martin
		TC - Treecreeper
Amber listed species		
AE - Arctic Tern		
GA - Gadwall		
GB - Great Black-backed Gull		
GE - Green Sandpiper		
GJ - Greylag Goose		
GL - Grey Wagtail		
GU - Guillemot		
GV - Grey Plover		
GX - Gannet		
K - Kestrel		
LB - Lesser Black-backed Gull		
Green listed species		
B - Blackbird		
BC - Blackcap		
BO - Barn Owl		
BT - Blue Tit		
BZ - Buzzard		
C - Carrion Crow		
CA - Cormorant		
CC - Chiffchaff		
CD - Collared Dove		
CG - Canada Goose		



PROJECT TITLE
DOGGER BANK SOUTH - BREEDING BIRD SURVEY

DRAWING TITLE
Figure 7.3.A. Transect 7 , May - Visit 3

VER	DATE	REMARKS	Drawn	Checked
2.1	25/04/24	T7_3	MP	CP

DRAWING NUMBER:
 PeakEcology/DB2BBS2023/T7_33.A

peakecology LIMITED
 Arden House, Deepdale Business Park, Bakewell, Derbyshire, DE45 1GT.
www.peakecology.co.uk

DATUM OSGB
 PROJECTION BNG
 PLOT SIZE A3
 SCALE 1:5,100

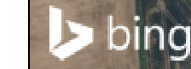

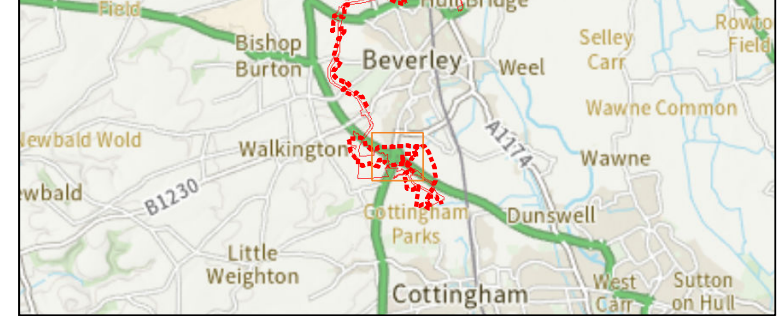

Survey Information

- Onshore Development Area
- Transect route
- x Bird - alarm call
- x Bird sighting
- x Bird calling
- ⊗ Bird singing
- ☀ Bird - aggressive encounter
- Red
- Amber
- Green
- Same bird
- In song at same time

Additional Information
 Letter codes within each circle refer to the corresponding BTO reference code and coloured according to their status:

Red Status = Red, Amber Status = Amber, Green/No Status = Green

Where more than one bird is observed then the size of the flock is in text alongside the record.

Red listed species	MA - Mallard	CH - Chaffinch
CB - Corn Bunting	MH - Moorhen	CO - Coot
CU - Curlew	MP - Meadow Pipit	CT - Coal Tit
CX - Common Scoter		CW - Cetti's Warbler
FF - Fieldfare		ET - Little Egret
GR - Greenfinch	PG - Pink-footed Goose	FP - Feral Pigeon
HG - Herring Gull	RA - Razorbill	G - Green Woodpecker
HM - House Martin	RB - Reed Bunting	GC - Goldcrest
HS - House Sparrow	RE - Redwing	GG - Great Crested Grebe
KI - Kittiwake	RK - Redshank	GO - Goldfinch
L - Lapwing	RO - Rook	GP - Golden Plover
LJ - Linnet	SD - Stock Dove	GS - Great Spotted Woodpecker
M - Mistle Thrush	SE - Short-eared Owl	GT - Great Tit
MT - Marsh Tit	SH - Sparrowhawk	GW - Garden Warbler
P - Grey Partridge	SN - Snipe	H - Grey Heron
S - Skylark	SS - Sanderling	HY - Hobby
SG - Starling	ST - Song Thrush	J - Jay
SI - Swift	SU - Shelduck	JD - Jackdaw
TS - Tree Sparrow	SV - Shoveler	KF - Kingfisher
WC - Whinchat	SW - Sedge Warbler	LG - Little Grebe
Y - Yellowhammer	T - Teal	LT - Long-tailed Tit
YW - Yellow Wagtail	TE - Sandwich Tern	LW - Lesser Whitethroat
	TO - Tawny Owl	MG - Magpie
	W - Wheatear	MS - Mute Swan
Amber listed species	WH - Whitethroat	NH - Nuthatch
AE - Arctic Tern	WN - Wigeon	PE - Peregrine
BF - Bullfinch	WP - Wood Pigeon	PH - Pheasant
BH - Black-headed Gull	WR - Wren	PW - Pied Wagtail
CM - Common Gull	WS - Whooper Swan	R - Robin
CN - Common Tern	WW - Willow Warbler	RH - Red-throated Diver
CS - Common Sandpiper		RL - Red-legged Partridge
D - Duncock		RN - Raven
F - Fulmar		RW - Reed Warbler
GA - Gadwall		SK - Siskin
GB - Great Black-backed Gull		SL - Swallow
GE - Green Sandpiper		SM - Sand Martin
GJ - Greylag Goose		TC - Treecreeper
GL - Grey Wagtail		
GU - Guillemot		
GV - Grey Plover		
GX - Gannet		
K - Kestrel		
LB - Lesser Black-backed Gull		
	Green listed species	
	B - Blackbird	
	BC - Blackcap	
	BO - Barn Owl	
	BT - Blue Tit	
	BZ - Buzzard	
	C - Carrion Crow	
	CA - Cormorant	
	CC - Chiffchaff	
	CD - Collared Dove	
	CG - Canada Goose	

Source: © Crown copyright and database rights 2023 Ordnance Survey 0100031673.

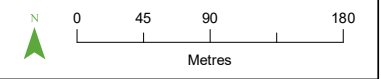

PROJECT TITLE
DOGGER BANK SOUTH - BREEDING BIRD SURVEY

DRAWING TITLE
Figure 7.3.B. Transect 7 , May - Visit 3

VER	DATE	REMARKS	Drawn	Checked
2.1	25/04/24	T7_3	MP	CP

DRAWING NUMBER: **PeakEcology/DB2BBS2023/T7_33.B**

peakecology LIMITED
 Arden House, Deepdale Business Park, Bakewell, Derbyshire, DE45 1GT.
www.peakecology.co.uk

DATUM	OSGB
PROJECTION	BNG
PLOT SIZE	A3
SCALE	1:5,100



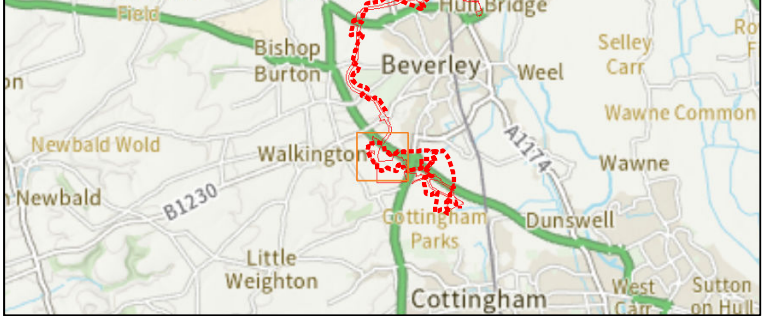

Survey Information

- Onshore Development Area
- Transect route
- x Bird - alarm call
- x Bird sighting
- x Bird calling
- (x) Bird singing
- ☀ Bird - aggressive encounter
- Red arrow Red
- Amber arrow Amber
- Green arrow Green
- Black line Same bird
- Dotted line In song at same time

Additional Information
 Letter codes within each circle refer to the corresponding BTO reference code and coloured according to their status:

Red Status = Red, Amber Status = Amber, Green/No Status = Green

Where more than one bird is observed then the size of the flock is in text alongside the record.

- | | | |
|-------------------------------|------------------------|-------------------------------|
| Red listed species | MA - Mallard | CH - Chaffinch |
| CB - Corn Bunting | MH - Moorhen | CO - Coot |
| CU - Curlew | MP - Meadow Pipit | CT - Coal Tit |
| CX - Common Scoter | | CW - Cetti's Warbler |
| FF - Fieldfare | | ET - Little Egret |
| GR - Greenfinch | PG - Pink-footed Goose | FP - Feral Pigeon |
| HG - Herring Gull | RA - Razorbill | G. - Green Woodpecker |
| HM - House Martin | RB - Reed Bunting | GC - Goldcrest |
| HS - House Sparrow | RE - Redwing | GG - Great Crested Grebe |
| KI - Kittiwake | RK - Redshank | GO - Goldfinch |
| L - Lapwing | RO - Rook | GP - Golden Plover |
| LJ - Linnet | SD - Stock Dove | GS - Great Spotted Woodpecker |
| M. - Mistle Thrush | SE - Short-eared Owl | GT - Great Tit |
| MT - Marsh Tit | SH - Sparrowhawk | GW - Garden Warbler |
| P. - Grey Partridge | SN - Snipe | H. - Grey Heron |
| S. - Skylark | SS - Sanderling | HY - Hobby |
| SG - Starling | ST - Song Thrush | J. - Jay |
| SI - Swift | SU - Shelduck | JD - Jackdaw |
| TS - Tree Sparrow | SV - Shoveler | JD - Jackdaw |
| WC - Whinchat | SW - Sedge Warbler | KF - Kingfisher |
| Y. - Yellowhammer | T. - Teal | LG - Little Grebe |
| YW - Yellow Wagtail | TE - Sandwich Tern | LT - Long-tailed Tit |
| | TO - Tawny Owl | LW - Lesser Whitethroat |
| | W. - Wheatear | MG - Magpie |
| | WH - Whitethroat | MS - Mute Swan |
| | WN - Wigeon | NH - Nuthatch |
| | WP - Wood Pigeon | PE - Peregrine |
| | WR - Wren | PH - Pheasant |
| | WS - Whooper Swan | PW - Pied Wagtail |
| | WW - Willow Warbler | R. - Robin |
| | | RH - Red-throated Diver |
| | | RL - Red-legged Partridge |
| | | RN - Raven |
| | | RW - Reed Warbler |
| | | SK - Siskin |
| | | SL - Swallow |
| | | SM - Sand Martin |
| | | TC - Treecreeper |
| Amber listed species | | |
| AE - Arctic Tern | | |
| BF - Bullfinch | | |
| BH - Black-headed Gull | | |
| CM - Common Gull | | |
| CN - Common Tern | | |
| CS - Common Sandpiper | | |
| D. - Dunnock | | |
| F. - Fulmar | | |
| GA - Gadwall | | |
| GB - Great Black-backed Gull | | |
| GE - Green Sandpiper | | |
| GJ - Greylag Goose | | |
| GL - Grey Wagtail | | |
| GU - Guillemot | | |
| GV - Grey Plover | | |
| GX - Gannet | | |
| K. - Kestrel | | |
| LB - Lesser Black-backed Gull | | |
| Green listed species | | |
| B. - Blackbird | | |
| BC - Blackcap | | |
| BO - Barn Owl | | |
| BT - Blue Tit | | |
| BZ - Buzzard | | |
| C. - Carrion Crow | | |
| CA - Cormorant | | |
| CC - Cuckoo | | |
| CD - Collared Dove | | |
| CG - Canada Goose | | |



PROJECT TITLE
DOGGER BANK SOUTH - BREEDING BIRD SURVEY

DRAWING TITLE
Figure 7.4.A. Transect 7 , June - Visit 4

VER	DATE	REMARKS	Drawn	Checked
2.1	25/04/24	T7_4	MP	CP

DRAWING NUMBER:
 PeakEcology/DB2BBS2023/T7_44.A

peakecology LIMITED
 Arden House, Deepdale Business Park, Bakewell, Derbyshire, DE45 1GT.
www.peakecology.co.uk

DATUM OSGB
 PROJECTION BNG
 PLOT SIZE A3
 SCALE 1:5,100

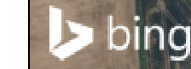

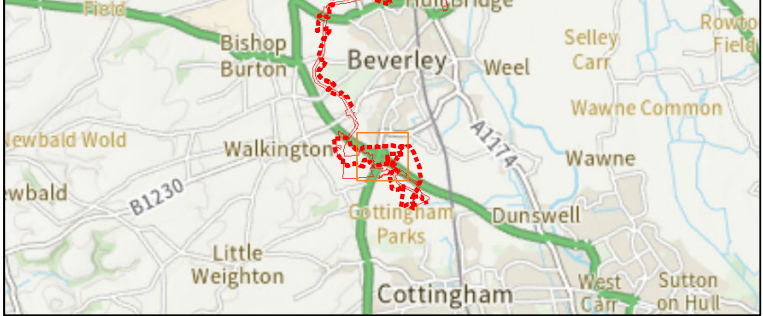
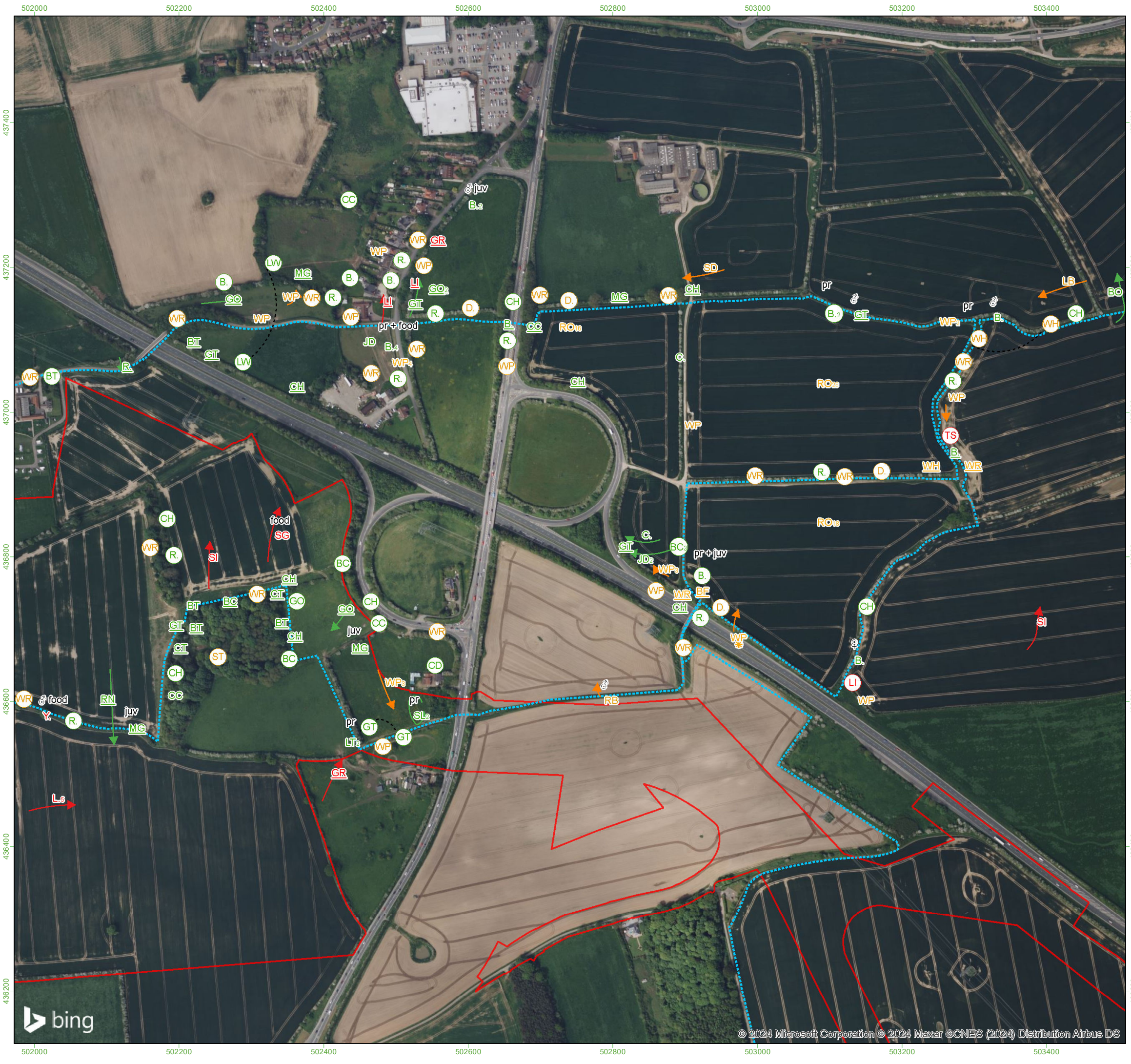

Survey Information

- Onshore Development Area
- Transect route
- x Bird - alarm call
- x Bird sighting
- x Bird calling
- ⊗ Bird singing
- ☀ Bird - aggressive encounter
- Red
- Amber
- Green
- Same bird
- In song at same time

Additional Information
 Letter codes within each circle refer to the corresponding BTO reference code and coloured according to their status:

Red Status = Red, Amber Status = Amber, Green/No Status = Green

Where more than one bird is observed then the size of the flock is in text alongside the record.

Red listed species	MA - Mallard	CH - Chaffinch
CB - Corn Bunting	MH - Moorhen	CO - Coot
CU - Curlew	MP - Meadow Pintail	CT - Coal Tit
CX - Common Scoter		CW - Cetti's Warbler
FF - Fieldfare		ET - Little Egret
GR - Greenfinch	PG - Pink-footed Goose	FP - Feral Pigeon
HG - Herring Gull	RA - Razorbill	G - Green Woodpecker
HM - House Martin	RB - Reed Bunting	GC - Goldcrest
HS - House Sparrow	RE - Redwing	GG - Great Crested Grebe
KI - Kittiwake	RK - Redshank	GO - Goldfinch
L - Lapwing	RO - Rook	GP - Golden Plover
LJ - Linnet	SD - Stock Dove	GS - Great Spotted Woodpecker
M - Mistle Thrush	SE - Short-eared Owl	GT - Great Tit
MT - Marsh Tit	SH - Sparrowhawk	GW - Garden Warbler
P - Grey Partridge	SN - Snipe	H - Grey Heron
S - Skylark	SS - Sanderling	HY - Hobby
SG - Starling	ST - Song Thrush	J - Jay
SI - Swift	SU - Shelduck	JD - Jackdaw
TS - Tree Sparrow	SV - Shoveler	KF - Kingfisher
WC - Whinchat	SW - Sedge Warbler	LG - Little Grebe
Y - Yellowhammer	T - Teal	LT - Long-tailed Tit
YW - Yellow Wagtail	TE - Sandwich Tern	LW - Lesser Whitethroat
	TO - Tawny Owl	MG - Magpie
	W - Wheatear	MS - Mute Swan
	WH - Whitethroat	NH - Nuthatch
	WN - Wigeon	WP - Wood Pigeon
	WR - Wren	WR - Wren
	WS - Whooper Swan	WW - Willow Warbler
	WW - Willow Warbler	
Amber listed species		
AE - Arctic Tern		
GA - Gadwall		
GB - Great Black-backed Gull		
GE - Green Sandpiper		
GJ - Greylag Goose		
GL - Grey Wagtail		
GU - Guillemot		
GV - Grey Plover		
GX - Gannet		
K - Kestrel		
LB - Lesser Black-backed Gull		
	Green listed species	
	B - Blackbird	BC - Blackcap
	BO - Barn Owl	BT - Blue Tit
	BZ - Buzzard	C - Carrion Crow
	CA - Cormorant	CC - Chiffchaff
	CD - Collared Dove	CG - Canada Goose

Source:
 © Crown copyright and database rights 2023
 Ordnance Survey 0100031673.

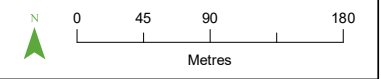

PROJECT TITLE
DOGGER BANK SOUTH - BREEDING BIRD SURVEY

DRAWING TITLE
Figure 7.4.B. Transect 7 , June - Visit 4

VER	DATE	REMARKS	Drawn	Checked
2.1	25/04/24	T7_4	MP	CP

DRAWING NUMBER:
 PeakEcology/DB2BBS2023/T7_44.B

peakecology LIMITED
 Arden House, Deepdale Business Park, Bakewell, Derbyshire, DE45 1GT.
www.peakecology.co.uk

DATUM	OSGB
PROJECTION	BNG
PLOT SIZE	A3
SCALE	1:5,100



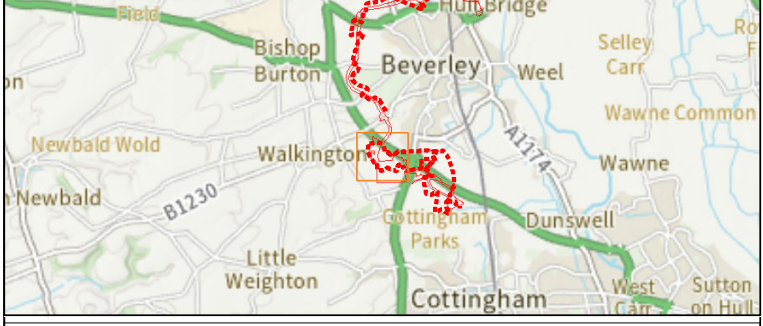
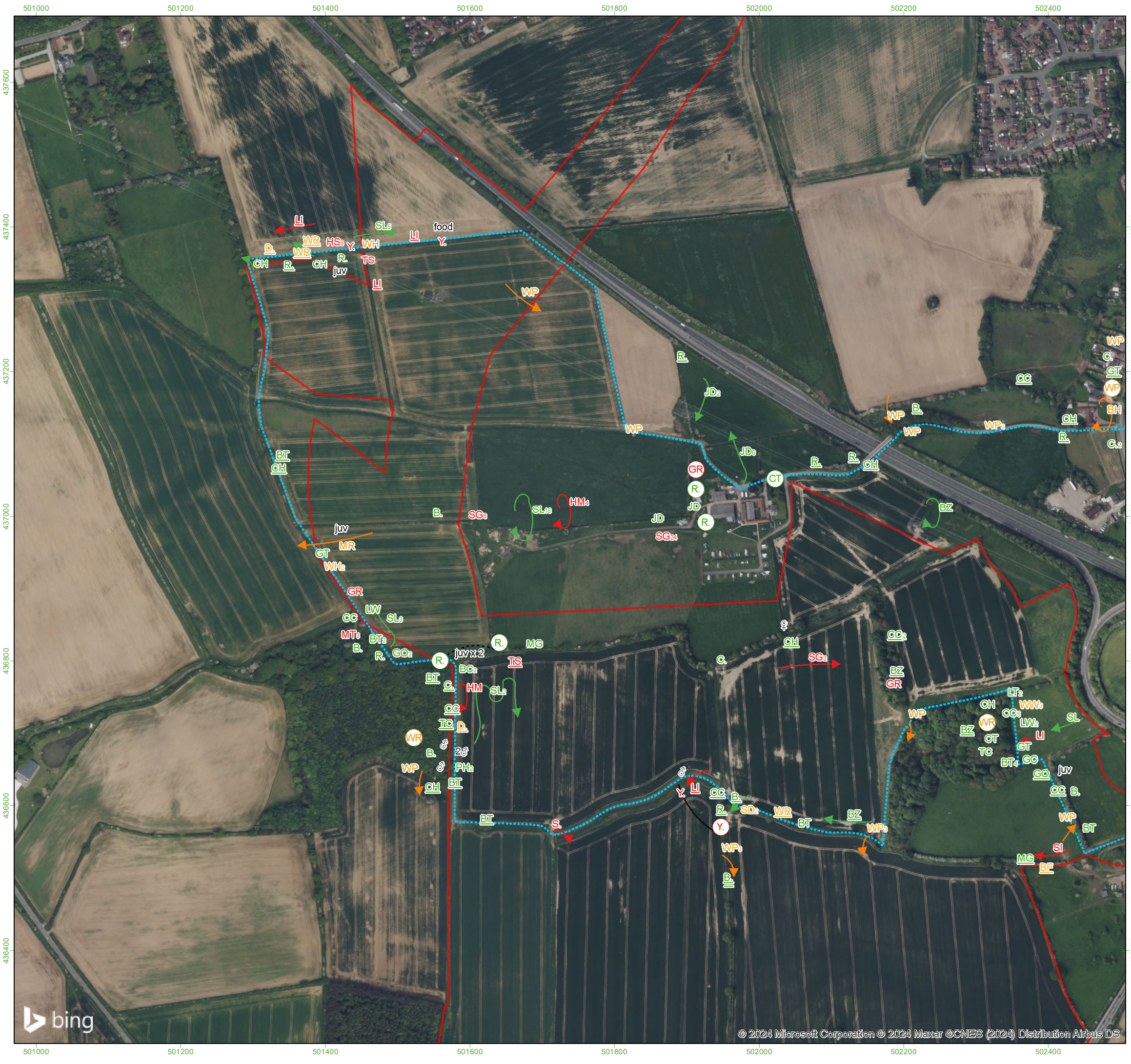

Survey Information

- Onshore Development Area
- Transect route
- x Bird - alarm call
- x Bird sighting
- x Bird calling
- ⊗ Bird singing
- ☀ Bird - aggressive encounter
- Red
- Amber
- Green
- Same bird
- In song at same time

Additional Information
 Letter codes within each circle refer to the corresponding BTO reference code and coloured according to their status:

Red Status = Red, Amber Status = Amber, Green/No Status = Green
 Where more than one bird is observed then the size of the flock is in text alongside the record.

Red listed species	MA - Mallard	CH - Chaffinch
CB - Corn Bunting	MH - Moorhen	CO - Coot
CU - Curlew	MP - Meadow Pint	CT - Coal Tit
CX - Common Scoter		CW - Cetti's Warbler
FF - Fieldfare		ET - Little Egret
GR - Greenfinch	PG - Pink-footed Goose	FP - Feral Pigeon
HG - Herring Gull	RA - Razorbill	G - Green Woodpecker
HM - House Martin	RB - Reed Bunting	GC - Goldcrest
HS - House Sparrow	RE - Redwing	GG - Great Crested Grebe
KI - Kittiwake	RK - Redshank	GO - Goldfinch
L - Lapwing	RO - Rook	GP - Golden Plover
LJ - Linnet	SD - Stock Dove	GS - Great Spotted Woodpecker
M - Mistle Thrush	SE - Short-eared Owl	GT - Great Tit
MT - Marsh Tit	SH - Sparrowhawk	GW - Garden Warbler
P - Grey Partridge	SN - Snipe	H - Grey Heron
S - Skylark	SS - Sanderling	HY - Hobby
SG - Starling	ST - Song Thrush	J - Jay
SI - Swift	SU - Shelduck	JD - Jackdaw
TS - Tree Sparrow	SV - Shoveler	KF - Kingfisher
WC - Whinchat	SW - Sedge Warbler	LG - Little Grebe
Y - Yellowhammer	T - Teal	LT - Long-tailed Tit
YW - Yellow Wagtail	TE - Sandwich Tern	LW - Lesser Whitethroat
	TO - Tawny Owl	MG - Magpie
	W - Wheatear	MS - Mute Swan
	WH - Whitethroat	NH - Nuthatch
	WN - Wigeon	PE - Peregrine
	WP - Wood Pigeon	PH - Pheasant
	WR - Wren	PW - Pied Wagtail
	WS - Whooper Swan	R - Robin
	WW - Willow Warbler	RH - Red-throated Diver
		RL - Red-legged Partridge
		RN - Raven
		RW - Reed Warbler
		SK - Siskin
		SL - Swallow
		SM - Sand Martin
		TC - Treecreeper
Amber listed species	Green listed species	
AE - Arctic Tern	B - Blackbird	
BF - Bullfinch	BC - Blackcap	
BH - Black-headed Gull	BO - Barn Owl	
CM - Common Gull	GJ - Greylag Goose	
CN - Common Tern	BT - Blue Tit	
CS - Common Sandpiper	GL - Grey Wagtail	
D - Dunnock	GU - Guillemot	
F - Fulmar	GV - Grey Plover	
GA - Gadwall	GX - Gannet	
GB - Great Black-backed Gull	K - Kestrel	
GE - Green Sandpiper	LB - Lesser Black-backed Gull	
GJ - Greylag Goose		
GL - Grey Wagtail		
GU - Guillemot		
GV - Grey Plover		
GX - Gannet		
K - Kestrel		
LB - Lesser Black-backed Gull		



PROJECT TITLE
DOGGER BANK SOUTH - BREEDING BIRD SURVEY

DRAWING TITLE
Figure 7.6.A. Transect 7 , August - Visit 6

VER	DATE	REMARKS	Drawn	Checked
2.1	25/04/24	T7_6	MP	CP

DRAWING NUMBER:
 PeakEcology/DB2BBS2023/T7_66.A

peakecology LIMITED
 Arden House, Deepdale Business Park, Bakewell, Derbyshire, DE45 1GT.
www.peakecology.co.uk

DATUM OSGB
 PROJECTION BNG
 PLOT SIZE A3
 SCALE 1:5,100

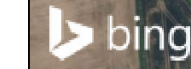

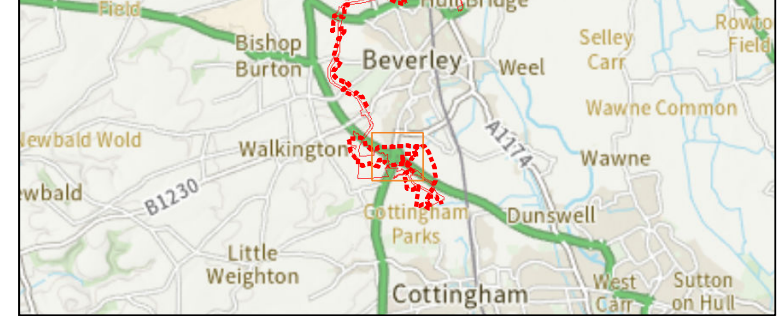

Survey Information

- Onshore Development Area
- Transect route
- x Bird - alarm call
- x Bird sighting
- x Bird calling
- ⊗ Bird singing
- ☀ Bird - aggressive encounter
- Red
- Amber
- Green
- Same bird
- In song at same time

Additional Information
 Letter codes within each circle refer to the corresponding BTO reference code and coloured according to their status:

Red Status = Red, Amber Status = Amber, Green/No Status = Green

Where more than one bird is observed then the size of the flock is in text alongside the record.

Red listed species	MA - Mallard	CH - Chaffinch
CB - Corn Bunting	MH - Moorhen	CO - Coot
CU - Curlew	MP - Meadow Pipit	CT - Coal Tit
CX - Common Scoter		G - Green Woodpecker
FF - Fieldfare		ET - Little Egret
GR - Greenfinch	PG - Pink-footed Goose	FP - Feral Pigeon
HG - Herring Gull	RA - Razorbill	G - Green Woodpecker
HM - House Martin	RB - Reed Bunting	GC - Goldcrest
HS - House Sparrow	RE - Redwing	GG - Great Crested Grebe
KI - Kittiwake	RK - Redshank	GO - Goldfinch
L - Lapwing	RO - Rook	GP - Golden Plover
LJ - Linnet	SD - Stock Dove	GS - Great Spotted Woodpecker
M - Mistle Thrush	SE - Short-eared Owl	GT - Great Tit
MT - Marsh Tit	SH - Sparrowhawk	GW - Garden Warbler
P - Grey Partridge	SN - Snipe	H - Grey Heron
S - Skylark	SS - Sanderling	HY - Hobby
SG - Starling	ST - Song Thrush	J - Jay
SI - Swift	SU - Shelduck	JD - Jackdaw
TS - Tree Sparrow	SV - Shoveler	KF - Kingfisher
WC - Whinchat	SW - Sedge Warbler	LG - Little Grebe
Y - Yellowhammer	T - Teal	LT - Long-tailed Tit
YW - Yellow Wagtail	TE - Sandwich Tern	LW - Lesser Whitethroat
	TO - Tawny Owl	MG - Magpie
	W - Wheatear	MS - Mute Swan
Amber listed species	WH - Whitethroat	NH - Nuthatch
AE - Arctic Tern	WN - Wigeon	PE - Peregrine
BF - Bullfinch	WP - Wood Pigeon	PH - Pheasant
BH - Black-headed Gull	WR - Wren	PW - Pied Wagtail
CM - Common Gull	WS - Whooper Swan	R - Robin
CN - Common Tern	WW - Willow Warbler	RH - Red-throated Diver
CS - Common Sandpiper		RL - Red-legged Partridge
D - Dunnock		RN - Raven
F - Fulmar		RW - Reed Warbler
GA - Gadwall		SK - Siskin
GB - Great Black-backed Gull		SL - Swallow
GE - Green Sandpiper		SM - Sand Martin
GJ - Greylag Goose		TC - Treecreeper
GL - Grey Wagtail		
GU - Guillemot		
GV - Grey Plover		
GX - Gannet		
K - Kestrel		
LB - Lesser Black-backed Gull		
	Green listed species	
	B - Blackbird	
	BC - Blackcap	
	BO - Barn Owl	
	BT - Blue Tit	
	BZ - Buzzard	
	C - Carrion Crow	
	CA - Cormorant	
	CC - Chiffchaff	
	CD - Collared Dove	
	CG - Canada Goose	

Source:
 © Crown copyright and database rights 2023
 Ordnance Survey 0100031673.

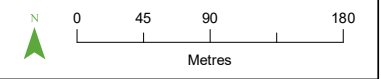

PROJECT TITLE
DOGGER BANK SOUTH - BREEDING BIRD SURVEY

DRAWING TITLE
Figure 7.6.B. Transect 7 , August - Visit 6

VER	DATE	REMARKS	Drawn	Checked
2.1	25/04/24	T7_6	MP	CP

DRAWING NUMBER:
 PeakEcology/DB2BBS2023/T7_66.B

peakecology LIMITED
 Arden House, Deepdale Business Park, Bakewell, Derbyshire, DE45 1GT.
www.peakecology.co.uk

DATUM	OSGB
PROJECTION	BNG
PLOT SIZE	A3
SCALE	1:5,100

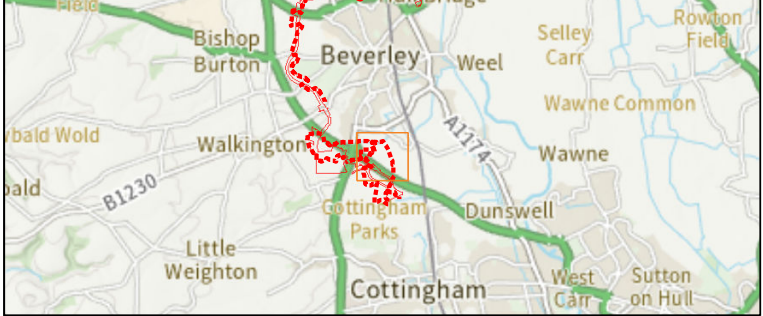

Survey Information

- Onshore Development Area
- Transect route
- x Bird - alarm call
- x Bird sighting
- x Bird calling
- x Bird singing
- ☀ Bird - aggressive encounter
- Red
- Amber
- Green
- Same bird
- In song at same time

Additional Information
 Letter codes within each circle refer to the corresponding BTO reference code and coloured according to their status:

Red Status = Red, Amber Status = Amber, Green/No Status = Green

Where more than one bird is observed then the size of the flock is in text alongside the record.

Red listed species	MA - Mallard	CH - Chaffinch
CB - Corn Bunting	MH - Moorhen	CO - Coot
CU - Curlew	MP - Meadow Pint	CT - Coal Tit
CX - Common Scoter		CW - Cetti's Warbler
FF - Fieldfare		ET - Little Egret
GR - Greenfinch	PG - Pink-footed Goose	FP - Feral Pigeon
HG - Herring Gull	RA - Razorbill	G - Green Woodpecker
HM - House Martin	RB - Reed Bunting	GC - Goldcrest
HS - House Sparrow	RE - Redwing	GG - Great Crested Grebe
KI - Kittiwake	RK - Redshank	GO - Goldfinch
L - Lapwing	RO - Rook	GP - Golden Plover
LJ - Linnet	SD - Stock Dove	GS - Great Spotted Woodpecker
M - Mistle Thrush	SE - Short-eared Owl	GT - Great Tit
MT - Marsh Tit	SH - Sparrowhawk	GW - Garden Warbler
P - Grey Partridge	SN - Snipe	H - Grey Heron
S - Skylark	SS - Sanderling	HY - Hobby
SG - Starling	ST - Song Thrush	J - Jay
SI - Swift	SU - Shelduck	JD - Jackdaw
TS - Tree Sparrow	SV - Shoveler	JD - Jackdaw
WC - Whinchat	SW - Sedge Warbler	KF - Kingfisher
Y - Yellowhammer	T - Teal	LG - Little Grebe
YW - Yellow Wagtail	TE - Sandwich Tern	LT - Long-tailed Tit
	TO - Tawny Owl	LW - Lesser Whitethroat
	W - Wheatear	MG - Magpie
	WH - Whitethroat	MS - Mute Swan
	WN - Wigeon	NH - Nuthatch
	WP - Wood Pigeon	PE - Peregrine
	WR - Wren	PH - Pheasant
	WS - Whooper Swan	PW - Pied Wagtail
	WW - Willow Warbler	R - Robin
		RH - Red-throated Diver
		RL - Red-legged Partridge
		RN - Raven
		RW - Reed Warbler
		SK - Siskin
		SL - Swallow
		SM - Sand Martin
		TC - Treecreeper
Amber listed species		
AE - Arctic Tern		
BF - Bullfinch		
BH - Black-headed Gull		
CM - Common Gull		
CN - Common Tern		
CS - Common Sandpiper		
D - Dunnock		
F - Fulmar		
GA - Gadwall		
GB - Great Black-backed Gull		
GE - Green Sandpiper		
GJ - Greylag Goose		
GL - Grey Wagtail		
GU - Guillemot		
GV - Grey Plover		
GX - Gannet		
K - Kestrel		
LB - Lesser Black-backed Gull		
Green listed species		
B - Blackbird		
BC - Blackcap		
BO - Barn Owl		
BT - Blue Tit		
BZ - Buzzard		
C - Carrion Crow		
CA - Cormorant		
CC - Chiffchaff		
CD - Collared Dove		
CG - Canada Goose		

Source:
 © Crown copyright and database rights 2023
 Ordnance Survey 0100031673.

PROJECT TITLE
DOGGER BANK SOUTH - BREEDING BIRD SURVEY

DRAWING TITLE
Figure 8.1.A. Transect 8 , March - Visit 1

VER	DATE	REMARKS	Drawn	Checked
2.1	25/04/24	T8_1	MP	CP

DRAWING NUMBER:
 PeakEcology/DB2BBS2023/T8_11.A



peakecology LIMITED
 Arden House, Deepdale Business Park, Bakewell, Derbyshire, DE45 1GT.
www.peakecology.co.uk

DATUM OSGB
 PROJECTION BNG
 PLOT SIZE A3
 SCALE 1:5,100

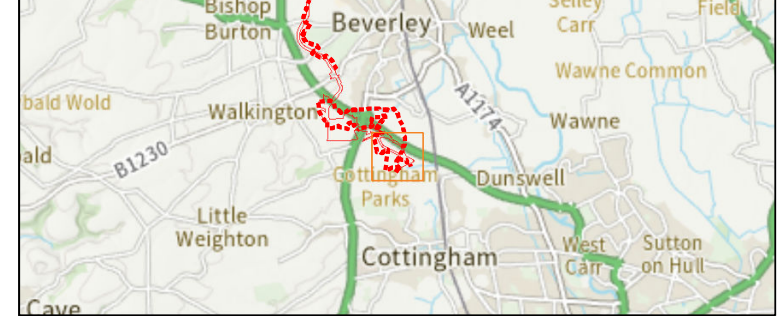

Survey Information

- Onshore Development Area
- Transect route
- x Bird - alarm call
- x Bird sighting
- x Bird calling
- x Bird singing
- Bird - aggressive encounter
- Red
- Amber
- Green
- Same bird
- In song at same time

Additional Information
 Letter codes within each circle refer to the corresponding BTO reference code and coloured according to their status:

Red Status = Red, Amber Status = Amber, Green/No Status = Green

Where more than one bird is observed then the size of the flock is in text alongside the record.

<p>Red listed species</p> <ul style="list-style-type: none"> CB - Corn Bunting CU - Curlew CX - Common Scoter FF - Fieldfare GR - Greenfinch HG - Herring Gull HM - House Martin HS - House Sparrow KI - Kittiwake L - Lapwing LJ - Linnet M - Mistle Thrush MT - Marsh Tit P - Grey Partridge S - Skylark SG - Starling SI - Swift TS - Tree Sparrow WC - Whinchat Y - Yellowhammer YW - Yellow Wagtail 	<ul style="list-style-type: none"> MA - Mallard MH - Moorhen MP - Meadow Pint PG - Pink-footed Goose RA - Razorbill RB - Reed Bunting RE - Redwing RK - Redshank RO - Rook SD - Stock Dove SE - Short-eared Owl SH - Sparrowhawk SN - Snipe SS - Sanderling ST - Song Thrush SU - Shelduck SV - Shoveler SW - Sedge Warbler T - Teal TE - Sandwich Tern TO - Tawny Owl W - Wheatear WH - Whitethroat WN - Wigeon WP - Wood Pigeon WR - Wren WS - Whooper Swan WW - Willow Warbler 	<ul style="list-style-type: none"> CH - Chaffinch CO - Coot CT - Coal Tit CW - Cetti's Warbler ET - Little Egret FP - Feral Pigeon G - Green Woodpecker GC - Goldcrest GG - Great Crested Grebe GO - Goldfinch GP - Golden Plover GS - Great Spotted Woodpecker GT - Great Tit GW - Garden Warbler H - Grey Heron HY - Hobby J - Jay JD - Jackdaw KF - Kingfisher LG - Little Grebe LT - Long-tailed Tit LW - Lesser Whitethroat MG - Magpie MS - Mute Swan NH - Nuthatch PE - Peregrine PH - Pheasant PW - Pied Wagtail R - Robin RH - Red-throated Diver RL - Red-legged Partridge RN - Raven RW - Reed Warbler SK - Siskin SL - Swallow SM - Sand Martin TC - Treecreeper
--	---	---



Source:
 © Crown copyright and database rights 2023
 Ordnance Survey 0100031673.

PROJECT TITLE
DOGGER BANK SOUTH - BREEDING BIRD SURVEY

DRAWING TITLE
Figure 8.1.B. Transect 8 , March - Visit 1

VER	DATE	REMARKS	Drawn	Checked
2.1	25/04/24	T8_1	MP	CP

DRAWING NUMBER:
 PeakEcology/DB2BBS2023/T8_11.B

peakecology LIMITED
 COLLEGE CONSULTANTS

Arden House,
 Deepdale Business Park,
 Bakewell,
 Derbyshire,
 DE45 1GT.
www.peakecology.co.uk

DATUM	OSGB
PROJECTION	BNG
PLOT SIZE	A3
SCALE	1:5,100



